WEATHER INDICATIONS.
Fair tonight and Friday; possibly light frost tonight.

THE NEWARK ADVOCATE.

USE ADVOCATE WANT ADS.
They always bring satisfactory results. Only 25c for 3 lines 3 times.

VOLUME 47—NUMBER 67. NEWARK, OHIO, THURSDAY EVENING, SEPTEMBER 17, 1903. TEN CENTS A WEEK.

INSURGENTS ANNIHILATED

Band of 450 Men Destroyed By the Turks--Bulgaria Need Not Look for Help--No Replies Received to Her Note.

Constantinople, Sept. 17.—The porte has been informed that four thousand Bulgarians are preparing to cross the southwestern frontier of Bulgaria into Turkey, near Kostendil. Should the information prove reliable, it would mean a practical beginning of histilities.

Washington, Sept. 17.—A long dispatch was received at the state department this morning from Minister Leishman, at Constantinople. The only portion given out for publication was the statement that everything at Beirut was quiet, and that the Turkish government was showing a disposition to settle satisfactorily every matter in which this country is interested. The dispatch has been forwarded to President Roosevelt.

Sofia, Sep. 17.—Turkish excesses in the valiyet of Adrianople continue unabated and reports received here today state that the slaughter has been so wholesale that the Christian population there has been decimated. The revolutionists have, however, not been by any means subdued in that district, for reports are coming in of successes by the insurrectionists, which indicate that many of them are very much alive. These acts of violence by the Turkish troops are not having the effect the porte desires, for while the uprising may be temporarily put down in one district, it immediately breaks out with increased violence in another district and troops must be sent to the latter. The insurrection cloud now hangs heavy over the province of Salonika and news of a clash between the revolutionists and troops in that vilayet is daily expected. In spite of the terrible punishment meted out to them, the ranks of the revolutionists are constantly swelling, and it would require many months for the porte to kill them off, for this seems the only means of subduing them. It is now believed in military quarters that although war seems inevitable, it will be several weeks before hostilities between Turkey and Bulgaria actually begin. Neither country has completed the task of arming their troops and cannot do so within less than two weeks or more. If the war finally starts, however, it will be one in which there will be no delay or quarter, but will be a contest to the death, as the troops of both countries are fearless and think nothing of sacrificing their own lives and those of their companions providing they obtain their end.

Constantinople, Sept. 17.—It is announced today that in case of war with Bulgaria, Marshal Edhem Pasha, who was commander of the Turkish forces in the Graeco-Turkish war, will be generalissimo of the army. It is also announced that the army will be composed of two corps, the first under Marshal Ibrahim Pasha and the other under Generals Seifullah Pasha and Mahamoud Moukhar Pasha, the latter son of the Turkish high commissioner to Egypt. General Seifullah Pasha is a graduate of a military school at Brussels.

Salonica, European Turkey, Sept. 17—An insurgent band of 450 men was annihilated by the Turks September 14, betwen Istib and Kratova.

Another band which attacked the railroad near Damirhissar was repulsed with loss.

Sofia, Bulgaria, Sept. 17.—Although no formal replies have been received to the Bulgarian government's note, it is said that the representatives of three great powers have repeated their counsels to Bulgaria to remain quiet, as in the event of a war with Turkey, Bulgaria need not expect any help in foreign quarters.

It is further reported that the same diplomats visited General Petroff and endeavored to persuade him to postpone the mobilization of Bulgarian forces, but the premier declined.

One of the ministerial organs, in an editorial on the government's note, says it hopes it will be the last time that the Bulgarian government will issue a note.

If the powers do not intervene to restore order in Macedonia, Bulgaria will undertake, with the feeble forces she possesses, to do what is expected of her and to give Europe the pleasure of witnessing a bloody drama in Macedonia.

A telegram from Burgas reports that a general massacre is beginning throughout the district of Losengrad.

Turkish troops and Bashi-Bazouks attacked a Greek village near Losengrad, killed 25 peasants and destroyed the church, schools and many houses.

The Turks attacked the village of Poaulevo and killed everybody they found on the streets.

A fight is reported from Pethchonitza between a band of 100 insurgents and 300 Turks. The insurgents, who occupied a strong position, fired on the attacking Turks, killing 25.

A telegram from Uskub says the mobilization of the Turkish army is proceeding rapidly, while dispatches from Constantinople assert that the military party is urging the sultan to order his troops to cross the Bulgarian frontier without a declaration of war, which the party regards as unnecessary, inasmuch as Bulgaria is a suzerain state of Turkey. The sultan is said to be hesitating.

THE RISING IN MACEDONIA.

SCENES AND INCIDENTS IN THE MOUNTAINS AMONG THE INSURGENTS

SIXTEEN KILLED

While Property Loss From Wednesday's Storm Along the Atlantic Coast Will Run into Millions--Many Vessels Pounded to Pieces.

New York, Sept. 17—(Bulletin)—The death list today as a result of the hurricane which swept the Atlantic coast yesterday shows thirty dead, some fatally injured and some sailors missing. As telegraphic communication is restored the list will be added to. Heroic rescues saved scores of lives along the coast. The property loss due to shipwrecks and destruction of shore property will reach a large amount.

New York, Sept. 17—Sixteen persons are known to have been killed, and a property damage to the extent of millions of dollars as the result of the violent storm that swept over New York and the neighboring sea coast yesterday. This death list probably will be doubled when the full results are learned. Two boats, with crews of 12 men, are missing. It is feared that they have foundered with all on board. Several persons were seriously injured in the gale, and are hovering between life and death. Just before the storm it became so dark that lights had to be turned on throughout the city. There was almost total darkness, the wind shrieking at the rate of over 60 miles an hour.

There were narrow escapes all along the coast as vessels were washed ashore, and those were rescued with the greatest difficulty. One of the wrecked steamers was the S. E. Strong that went ashore at Greenwich, Conn., and after two unsuccessful attempts to launch rafts the passengers and crew were saved. The yacht Reliance, famous as the America's cup defender, was damaged at City Island.

Fully 120 boats were wrecked between Hell Gate and Bath Beach in the East River and in New York harbor.

Enormous damage was done to property at every point passed by the gale. Houses were unroofed, church steeples blown down and trees uprooted.

In New York City the plate glass windows of many of the leading business houses were destroyed, and there were scores of serious accidents in two instances fatal. The wind played unusual pranks about the peculiarly shaped great Flatiron building, at 23d street and Broadway. The down pour of rain flooded the streets and made traffic almost impossible.

In Coney Island the streets were flooded. The amusement places suffered heavily. At Luna Park lightning struck one of the electric towers and did other damage.

Brooklyn suffered severely. Its street cars were tied up for sevaral hours, and steeples on most of the churches were expected to topple over at any moment. Along the New Jersey shore the storm was particularly severe. Fifty hotels and cottages were unroofed. The damaged hotels include the Strand, the Rudolph, the Marlborough, the Wiltmore, and Youngs. The Empire and Bartlett's Theatre were also damaged.

Along the Connecticutt shore shipping was destroyed and every town felt the force of the gale.

The storm as wired the Advocate yesterday was furious at Atlantic City, Philadelphia and elsewhere. The damage done along the Atlantic coast will amount to millions.

INDIANS

CAN NOT LIVE IN PRISON AT FT. LEAVENWORTH.

Dr. F. M. Thomas Reports That They are Sure to Contract Tuberculosis There.

Fort Leavenworth, Kas., Sept. 17—Sentence to the federal prison here, for an Indian, is equal to condemning him to be inoculated with tuberculosis, is the deduction drawn from the annual report of Dr. F. M. Thomas, federal prison physician. Of 130 Indian prisoners 14 died during the year of tuberculosis. Two hundred tubercular manifestations in prison in the year included every Indian. Dr. Thomas says:

"The southern Indians sent here cannot stand the climate and confinement, no matter how good his health when he arrives. Every one without exception either dies in prison, or goes out with the disease ineradicably fastened upon him.

SHIP

Turned Turtle Twenty-four Men Were Drowned.

Norfolk, Va., Sept. 17—(Bulletin)—The British steamship Mexicana turned turtle at sea during Tuesday night's storm off this coast. Of her crew of 25 officers and men, but one was saved. He arrived in Norfolk today and told the story of the wreck in Spanish. The name of the sailor save is Domingo Valtellebros.

Doctors Sentenced.

New Castle, Pa., Sept. 17—Doctors Haun and Cooper were each sentenced to two years' imprisonment this morning in connection with the famous criminal operation case on Mabel Williams of Johnstown, Pa.

MOTHER

SAVED HER CHILDREN FROM A TERRIBLE DEATH.

Two Were Fatally Burned and Three Others Seriously Hurt—A Rubber Tube Ignited.

Marion, Ind., Sept. 17—Lying on a bed covered with flames in a room filled with flames, three children were saved from a terrible death this morning by their mother, who rushed through the fire to their rescue at the risk of her own life. A boy of six will die as the result of the burns he received. Another occupant of the house Mrs. Hattie Lucabell, aged 40, is so badly burned she cannot recover.

Three other occupants of the house are seriously burned. The cause of the fire was the bursting of a rubber tube attached to the gas jet and connected with the stove. The gas ignited by the fire in the stove.

FROM THE STATE

Attempt Will be Made to Oust Corporations Making False Returns.

Columbus, O., Sept. 17—The state may bring actions against foreign corporations to oust them from doing business in Ohio on account of alleged false returns. Foreign corporations are required to make a report to the secretary of state in which is set forth the amount of capital invested in the state as compared with investments outside the state. This is used as a basis for collecting fees. Attorney General Sheets and Secretary Laylin held a conference in which falsification of returns was considered. It develops that many companies have placed Ohio investments at a figure away below their true value, thus decreasing the state's income.

FOR THE MANEUVERS.

Akron, Ohio, Sept 17—Officers of the Eighth Ohio regiment received orders from Colonel Volrath for the West Point, Ky., maneuvers. Commanders are ordered to recruit their organizations up to the maximum strength, and to secure none but the best material.

Washington, Sept. 17.—The fact that President Roosevelt always goes armed, which was revealed to the public yesterday when an irreverent gust of wind whisked the presidential coattails aside, as he jumped on the wharf at Ellis Island, exposing the butt of a 38 caliber revolver in his hip pocket, has long been known to friends in Washington. The president has often remarked that in case of an attempt on his life he believed that he would be able to give a good account of himself, but the fact that his belief had such substantial backing has not generally been known.

PLUCKY BOY

Fired Twice at the Negro, Who Terrorized Small Children.

Harrodsburg, Ky., Sept. 17.—Mrs. Allie Riley, who lives near Shawnee Run Church, left her five small children alone while she went to a neighbor's house. Shortly after her departure a negro entered and nearly frightened the little ones out of their wits.

Joe Tucker, a ten-year-old boy, who was hunting squirrels near by with a repeating Flobert rifle, heard the screams of the children and hastened to learn the cause. As he approached the house the negro came out of the kitchen door and started at him. Young Tucker fired at him twice, and at the second shot the negro turned and fled. It is thought the fellow, who was a stranger in the neighborhood, was hit, but a search failed to find him.

A SCORE KILLED

Tomaquid Point the Scene of Two Wrecks Early Thursday Morning and at Least Twenty Men Perished.

Damariscotta, Maine, Sept 17—Tomaquid Point was the scene of two wrecks during the early hours of the morning, which resulted in the loss of probably more than a score of lives. The fishing schooner Geo. F. Edmunds, of Gloucestter, was wrecked and 14 of the crew, including the captain, were lost. The other two members of the crew saved. E. L Abbott, is the name of one of the survivors.

The other wreck was that of the fishing schooner Sadie and Lillian, of Prospect, Maine. It is understood that the entire crew was drowned, but the number of men lost is not known. The body of Captain Harding, of the Sadie and Lillian has been recovered.

SIR THOMAS

SUFFERING FROM APPENDICITIS AT CHICAGO.

An Operation Will Probably be Necessary Before the Patient Can Leave the Chicago Hotel.

Chicago, Sept 17—(Bulletin)—Sir Thomas Lipton is out of danger today and no operation will be necessary.

Chicago, Sept. 17—Sir Thomas Lipton, whose ailment was diagnosed as appendicitis, faces the probability of a

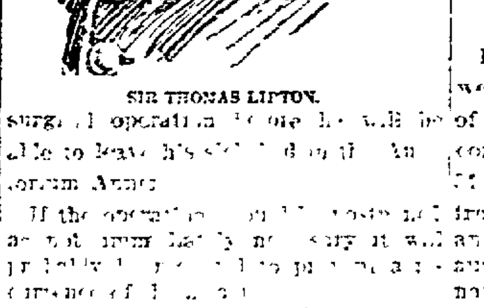

SIR THOMAS LIPTON.

surgical operation before he will be able to leave his [illegible] Auditorium Annex.

If the operation [illegible]

COLLAPSE

OF A SIX STORY BUILDING IN NEW YORK CITY

Due to Weakness Developed by Wednesday's Storm Injured Nine Men, Possibly More.

New York, Sept 17—Nine working men were injured and several are missing as a result of the collapse of a six story tenement which was in process of construction at the northwest corner of Rutgers and Madison streets. The building tumbled in without the slightest warning at 12:45 o'clock this afternoon, probably the result of weakness developed by yesterday's storm. Ambulances were hurriedly called to the scene and they took to Gouverneur hospital five men who had been seriously injured, who had been dragged from the ruins. Four others were slightly hurt and went to their homes. Eye witnesses declare that a number of men are still beneath the debris. Policemen and firemen are now looking for them.

SHORTAGE

Found in Accounts of Missing Insurance Agent Lyon. Said to be in Cincinnati.

Detroit, Mich., Sept. 17.—A. Maxwell Lyon, general agent for Michigan of the Union Central Life Insurance company, 53 years old, with offices at 71 McGraw building, has been missing from the city for about three weeks, and an inspection of his books by an auditor from the home office in Cincinnati shows an alleged shortage in his accounts of over $2,000. This is the figure given out at present, and it is said that it may be increased as policy holders appear to pay their next premium and show his receipts for the [illegible] collections.

Lyon held the position as general agent for the company since January, and it is charged that he began using the company's money about two months ago. Lyon told his friends on Aug. 21 that he was going to Cincinnati. His fondness for gambling is given as the cause for his shortage.

MAN MARRIES DAUGHTER-IN-LAW
WOMAN WEDS HER SON-IN-LAW

This Ohio Man Marries His Daughter-in-Law, Who is Just Thirty Years His Junior

Cincinnati, O., Sept. 17—"This is my son's divorced wife," said Abraham Wimmer, an applicant for a marriage license, yesterday to the clerk. "They could not get along well together and were divorced in Cincinnati some time ago. We think a great deal of each other, and have decided to marry and live happily."

Wimmer is 63 years old, a resident of Fort Recovery, Ohio. He obtained a license and soon afterward was wedded to his daughter-in-law, Laura Wimmer, of St. Paris, Ohio, who is 30 years his junior. Mrs. Wimmer is the divorced wife of her husband's son and she made every effort to keep the marriage secret.

While Here is a Queen City Woman Who is Legally Married to Her Son-in-Law.

Cincinnati, O., Sept. 17—"Hope you'll get along all right," remarked 'Squire J. B. Matson yesterday as he tied the matrimonial knot for Truman C. Markley, aged 60, of Withamsville, Ohio, and Mrs. Cordelia Cole, aged 58, of Anderson township.

"I reckon we will," smiled Mrs. Markley, "as we've been living together for the last ten years."

"How's that?" asked the magistrate.

"Well, Truman was my son-in-law for many years," coyly admitted Mrs. Markley. "He was married to my daughter, who died several ears ago, and we concluded we would marry, as we know each other."

Merkley assented to all his wife and former mother-in-law said.

GOVERNOR

Refused to Let the Third Regiment Go to Kentucky—Eighth Will Go However.

Columbus, O., Sept. 17—Governor Nash refused to allow the Third regiment to go to West Point, Ky., to participate in the military maneuvers. Col. Mead and a half dozen coptains of the organization were here trying to induce the Governor to give the Third regiment permission to leave the state. They offered to cut off the perdiem allowed by the state and accept only the Federal expense money, but the Governor would not give his consent. The officers are considerably worked up over their failure.

Lives in Shoe Box.

Vincennes, Ind., Sept. 17—A two-pound daughter was born to Mrs. Edward Wheatley. The child now weighs three pounds and bids fair to live. It is so small that it is kept in a fleece-lined shoe box.

PITTSBURG BOYS

Rode From Smoky City to Newark on Blind Baggage —Stopped Here. Went to Work.

One of the B. & O. special officers took two lads, aged 15 and 12 years, respectively, off the fast express, No. 105, which stopped in Newark at 2:56 Thursday morning. The boys had ridden in the "blind baggage" from Pittsburg and told the officer that they were en route to Cincinnati. They were taken to the city prison, and afterward Chief James Sheridan secured them work at Heisey's glass works, where they now are busy.

Liverpool, Sept. 17.—J. Wrigley & Sons, a cotton brokerage firm of 100 years' standing, suspended payment this morning. Their failure threw the market into a state bordering on panic. Dealings were temporarily stopped. The liabilities of the firm are extensive. They have been extensive bear operators and were caught on the wrong side of the market.

THE HATFIELD FEUDISTS HAVE LEFT THEIR OLD KENTUCKY HOMES

"Devil Anse" Broken in Spirit Returns Alone to His Mountain Home While Fifty Start for the State of Washington to Live--Bitter Hatfield-McCoy Feud Recalled.

Matewan, W. Va., Sept. 17.—The Hatfield family has evacuated Kentucky and West Virginia. Every member of the family that will be remembered as long as history records Kentucky feudism has left the "dark and bloody ground," but one. "Devil Anse" Hatfield alone remains. All the others, men, women and children, left yesterday on the Norfolk and Western railway for the state of Washington, where they will make their future home. There were just fifty in the party, two thirds of whom bore the name of Hatfield, and the others [illegible] either blood relatives or [illegible] When "Devil Anse" bid his [illegible] folk good-bye his [illegible] the reputation and [illegible] name [illegible] born. He went from [illegible] the [illegible] gave a parting [illegible] ers, while tears [illegible] [illegible] The Hatfield-McCoy [illegible] the most bitter [illegible] Kentucky and [illegible] is a [illegible] McCoys have [illegible] the [illegible] [illegible] into [illegible]

[illegible] may have [illegible] one of the peace loving members of the Hatfield family saw in the [illegible] county affairs possibilities of [illegible] the former [illegible] being aroused [illegible] [illegible] of the older members of the family [illegible] consulted and plans were made [illegible] would not be [illegible] "Devil Anse" broken in spirit [illegible] alone to his mountain [illegible] feud was [illegible] home [illegible] for years had tended [illegible] lives were [illegible] and [illegible] Half a dozen [illegible] the McCoy family [illegible] Hatfields [illegible] in battle [illegible] Kentucky [illegible] [illegible] the [illegible] common faith [illegible]

NewspaperARCHIVE.com

ARE YOU SORE? USE

Paracamph

Relieves Instantly or Money Refunded.

Muscular Rheumatism

Sore Muscles, Sore Joints and Neuralgia.

The only External Remedy which will Sweat Out the Fever and Inflammation.

Sold only in 25c., 50c. & $1.00 Bottles. At all good Druggists.

FOR SALE BY THE WILES-ERMAN DRUG COMPANY.

THE McCORDSVILLE EXHUMER

SEPT

Orlando Tevison has a new buggy. Look out girls.

—

Zeb Selvege is sandpapering the horns of his prize bull — gettin' ready for the County fair.

—

Doc Skinner expects to exhibit his patent tape worm trap at the State fair this year.

—

Aunt Attie Windpenney is layed up with stopage in the head. Doc Skinner prescribed snuff.

—

Bart Campbell will furnish the school house with wood this winter. The contract for switches has not been let.

Orlando Tevison's New Buggy.

—

Miss Toynette Bilkins gave a luncheon last Wednesday to her guest. Miss Cascaretta Barker. Sault mackerel and ice cream, a la mode was served.

—

Two of Zeb Selvege's hogs are sick. He thinks they been eatin' rattle snakes.

—

The Bilkins family are airing their red medicated flannel underware which is taken that they will change soon.

—

Abe Bilkins had a hoss doctor up from the city to look at his big bay that's got the riggers. While here he prescribed for his wife who has been ailin' for some time. A doctor thats good enough for Abe's stock is good enough for his family.

—

Granny Mullets has been havin' a siege with a sick cow. She finally gave her two quarts of soft soap and cured her, but she didn't like to do it for her milk will taste for a week yet.

—

Algenon Smith has got a job up to the city canvassing for the city directory. His folks say that he always did have a bent for literture and they feel quite proud of him.

—

Tooty Dunston has been checkin' up the bills of Barnum & Bailey's show on the side of Hossteters Liberty stable. He says they did everything they had pictures for.

—

Abigrill Novel had to kill five of his best hogs that got bit by a mad dog in order to save the meat.

—

Steve Slinkard is goin' to marry the Widow Holcome. Everybody thinks Steve would have married long ago if his girl hadn't died just as she was gettin' her weddin' clothes made.

—

Al Lambkin is recovering from the scalded foot which he received some time ago to the pleasure of his many friends.

—

Last Sunday while Deacon Mullets was sitt'in' in church he happened to think he had forgot to feed his prize calf that he is gettin' ready for the county fair. He was afraid his conscience might smite him and he

Miss Cascaretta Barker.

got up and went home. He put a big tobacco bucket full of milk in its pen, the calf ramed its head down in it and before he could jump back it blew milk all over his best Sunday suit. The deacon says that if it hadn't been on the Sabbeth day he would have knocked its dinged head off.

OHIO GIRLS

Figure in Long List of Matrimonial Ventures of a Man Arrested in Chicago.

Chicago, Sept. 17—With three of his wives—the same three that stood outside his cell and jeered him—sitting arm in arm in Judge Brentano's court ready to testify against him, Harold C. Mills was arraigned for trial on a charge of bigamy.

Tall, hollow-eyed and wasted from his long incarceration in jail, the young man looked anything but the Beau Brummel he is declared to be.

Since Mills, as a farmer's son, left his home years ago, he has traveled under many aliases.

Besides serving several terms in jail and penitentiary, he had many experiences with women.

Mills' Matrimonial Record.

July 3, 1899—Married Mrs. Headley in St. Louis and absconded with $3350 of her money.

Dec. 15, 1899—Eloped with woman from Lima, O., absconding with employer's money.

April 15, 1900—Married to a woman in Indianapolis, took her to Cincinnati, where he deserted her. She died of grief.

March, 1902—Came to Chicago and married a young woman, whom he deserted after securing her money.

October, 1902—Married Miss Flora Beals in Chicago; organized Guarantee Home Purchasing company and absconded Jan. 1 with firm's money, deserting his wife there.

Jan. 1, 1903—Married in Steubenville, O.; took his wife to Pittsburg, where he deserted her.

May 12, 1903—Lured Laura Stickler, a Cincinnati girl, to hotel in Monroe street, Chicago, where she jumped from third story window to escape him.

THE HORRORS

—OF THE—

DRINK HABIT

Cured Speedily and Permanently by THE ST. OMER REMEDY.

A botanical cure for the disease of Drunkenness. St. Omer remedy can be administered without the patient's knowledge, in tea, coffee, milk, water or any liquid, and has no taste, odor or color.

It will positively destroy the craving for alcohol in any form, in the most obstinate cases.

Indorsed by the W. C. T. U., leading physicians and temperance workers everywhere.

Mr. Albert C. Smith, president of the Suffolk Dispensary, a charity chartered by the state of Mass., says:

"We use no other remedy in treating cases of drunkenness at our institution than the St. Omer Remedy, simply because we have found it to be reliable, highly effective and perfectly safe. The St. Omer Remedy is worthy of every claim made for it by its manufacturers."

Absolutely no bad effects from its use. Cures guaranteed

The St. Omer Remedy is sent prepaid for $1.00. Sample free by writing Mrs. A. H. Eldridge, Secy. the St. Omer Society, 123 Tremont street, Boston, Mass.

Sold in Newark only by

E. T. JOHNSON,

EAST SIDE SQUARE.

HURBAUGH STORAGE.

Most complete and safe facilities for care of furniture and merchandise. All kinds of moving, storage and packing. Hurbaugh Transfer and Storage Co. Office and barns 54 to 58 South Third street. Both phones.

LETTER LIST.

The following letters are advertised at the Newark, O., Postoffice for the week ending September 14, 1903:

Adams, Alice.
Allen, Eva.
Allen, James, 2.
Anderson, W. C.
Atchison, Herbert E.
Burke, Charles A.
Booth, Ansel.
Brady, T. E.
Brown, Z.
Brown, Maggie.
Brown, J. S.
Brown, Oscar.
Beck, Gail.
Brechemin, Lillian.
Curtis, Oscar.
Courtney, Mrs. Mary A.
Canterbury, Wm.
Cavendish, G. F.
Douling, Warren.
Drumm, Orrie.
Davis, W. S.
Devoll, Stewart.
Eddy, C. M.
Ellis, Elie W.
Evans, Mrs. Jennie.
Fisher, Perkins.
Farley, Chas.
Greenspring, John.
Gordon, John.
Hughes, Geo. W.
Hale, W. E.
Hancock, W. O.
Haynes, Asa H.
Haines, G. E.
Hennie, Fred W.
Hilleary, Jennie.
Hollar, J. S.
Hogan, J. Strander.
Hanes, Susie.
Harrington, John Wm.
Haig, Robert.
Hufford, Mrs. S.
James, Mary.
James, Lottie.
Kissler, Birt.
Kelley, Chas.
Kanaga, Margurette.
Lynn, Gertrude.
Lewis, Mrs. Lenora.
Lambert, Wm.
Lloyd, David.
McKibben, Alvin (special).
Maxwell, Wm. Franklin.
Nichols, Jesse.
Natson, David (special).
Ott, L. P.
O'Connor, D.
Priest, Harry.
Pierce, Stella.
Phillips, Mrs. Ellis.
Perkins, G. W.
Pershing, J. C.
Peters, L. M.
Rozitta, Madame.
Rowe, Alice.
Raabs, Florence.
Stewart, F. C.
Sumpter, A. C.
Stough, Mrs. Fred.
Smith, Eva M.
Parks, Sam'l, Special Delivery.
Shafer, Mary.
Siegle, Mary.
Sunshine, Chas.
Talls, H.
Urnck, Frank.
Williams, Clara.

PACKAGES.

Williams, L. T.
Jones, Lulu.
Cordell, G. M.

CALIFORNIA PRUNE WAFERS

A pleasant and agreeable laxative, painless, yet effective. Prescribed by physicians, and recommended by all druggists as an invaluable substitute for mineral pills and castor oil.

100 Wafers 25 Cents.

Sold by F. T. Johnson, A. F. Crarton and Citz Drug Store.

PRETTY LITTLE CHINESE NOBLEWOMAN RAISES CHINA'S FLAG IN AMERICA.

NIECE OF A PRINCE AND WIFE OF A HIGH COMMISSIONER DEDICATES THE SITE OF CHINESE BUILDING AT ST. LOUIS.

St. Louis, Sept. 17—A pretty little woman in a highly flowered oriental gown hobbled over to a tall pole on the world's fair grounds a few days ago, cut a rope, and the yellow flag of China with its huge black dragon, fluttered to the top of the staff.

The woman was Mme. Wong Kai Kah, wife of the imperial Chinese commissioner to the world's fair. She was dedicating the site of the Chinese building.

Mme. Wong is one of the few noble Chinese women in America. She is a niece of Prince Pi-Lun. Like all high caste women, her feet were mutilated by binding in infancy and she cannot walk unassisted. As wife of the Chinese commissioner, she occupies a place in local society. Thus far, however, she has received nobody. Her cards, funny little red ones with black characters on them, have been left at the homes of all who called upon her.

Wong, his wife, six children, prospective son-in-law, four secretaries, two interpreters, and eight servants, arrived here July 4. With them came 176 trunks, containing gorgeous silk robes for Wong, Mrs. Wong and all the little Wongs. Private tutors were hired for the children—one of them a dainty little maiden of 15 summers—and a small mansion on Goodfellow street was rented.

The next thing was to call the police. People seemed to think a circus was in town. The Wongs are polite, but they objected to strangers walking through their home at all hours.

Now, however, they are not bothered, and Wong promises that when Mrs. Wong learns a little more English she will give a reception to the St. Louis women who have called upon her. Later Prince Pi-Lun will come to St. Louis and relieve Wong, who expectes one day to be minister from China to Washington.

COLUMBUS GAS

Price Will Go to a Quarter—Central Ohio Announces Increase of Five Cents a Thousand.

Columbus, O., Sept. 17—Following out an understanding which the company had with the city council two years ago, the Central Ohio Natural Gas company announces that the price of gas will be increased from 20 to 25 cents per thousand cubic feet, after November 1.

"The price of coal has almost doubled within that time," said General Manager Johnson last evening, "and the price of gas has remained practically the same. The cost of producing gas to the consumer has also increased greatly.

"The ordinance also provides that after the present two years elapse, the price shall be increased to 30 cents a thousand, remaining at that figure for six years."

No change by the Federal Gas company is announced, although its officals think they are entitled to the same price as the Central.

AT THE OLD HOMESTEAD.

Schaller Bros., proprietors of the "Old Homestead" saloon and restaurant on West Main street, have just completed the work of remodeling their billiard and pool room, so that it is now thoroughly up to date in all its equipments and appointments. The tables and cues are new and the room has been tastefully painted and decorated. 9-16-12t

BICYCLES

MORE MADE THIS YEAR THAN SINCE 1892.

Hoover-Ball Company of This City Has Had a Successful Year—Interview With Mr. Ball.

A reporter dropped into the office of the Hoover-Ball company, in the Union block, Wednesday afternoon, and spent a pleasant half hour with the energetic and thoroughly posted manager, Mr. Eugene F. Ball.

As was natural the conversation turned to bicycles and bicycle supplies which are handled by wholesale by the Hoover-Ball company.

"There is a very general misapprehension among the public that the bicycle is falling into desuetude and its manufacture is not the stable industry that it was. People who come to this conclusion do so because they are not informed or because they do not stop to think.

"As a matter of fact the bicycle is being used today more than at any time in its history. The people who use it do so as a means of rapid locomotion and to them it becomes almost a necessity. It is not used as was the case years ago, for pleasure, but instead the laborer uses his wheel to go to work in the morning and return in the evening. During the day his bicycle is standing in the rack at the shop, and people not seeing the wheelmen riding along the streets, come to the conclusion that the bicycle is a worn out fad.

"Let us take some figures which will be convincing. During the season just passed more bicycles were made and sold than in any previous year since 1892, and since Col. A. E. Pope has bought all the interests of the American Bicycle company there has been a revival in this industry that is appreciable to even the smallest dealer.

"Another point which is interesting to note is that the price of bicycles will advance greatly for next season. This will be caused primarily by the increased cost of crude rubber of which tires are made, the increase being in some cases 50 per cent and even more. Other materials which go into the bicycle have also advances, so that a wheel next season will be a much higher priced convenience than it is at present.

"The Hoover-Ball company has had a most successful season and we are making plans to do even a greater bulk of business next season. The dealers in Newark, I take it, have all had a good year, and are confident that next season will see even more wheels in use by men and women than at present."

Owes His Life to a Neighbor's Kindness.

Mr. D. P. Daugherty, well known throughout Mercer and Sumner counties, W. Va., most likely owes his life to the kindness of a neighbor. He was almost hopelessly afflicted with diarrhoea; was attended by two physicians who gave him little, if any, relief, when a neighbor learning of his serious condition, brought him a bottle of Chamberlain's Colic, Cholera and Diarrhoea Remedy, which cured him in less than twenty-four hours. For sale by all druggists.

DO YOU WANT

To exchange your city property for a farm? See Rees R. Janes. 9-16-d1m

THE GAME LAWS AT THIS SEASON EXCITES DEEP INTEREST IN HUNTER AND HUNTED.

EXCURSION NOTICES.

Annual Low Excursion Rates via the Missouri Pacific Railway and Iron Mountain Route.

On September 15th and October 20th the round trip rate from Cincinnati to points in Arkansas, Texas, Oklahoma and Indian Territory, will be $18.00, good for twenty-one (21) days to return. For particulars, address A. A. Gallagher, D. P. A., M. Pac. Ry., 419 Walnut st., Cincinnati, Ohio.

Low Colonist Rates West and Northwest,

Via the Missouri Pacific Railway from St. Louis. Rates to San Francisco, Los Angeles and intermediate points $30. To Portland and Seattle $30. To Spokane, $27.50. Tickets on sale daily from September 15th to November 30th. For particulars, address A. A. Gallagher, D. P. A., Mo. Pac. Ry., 419 Walnut st., Cincinnati, O.

B. & O. EXCURSIONS.

EXTREMELY LOW RATES TO DENVER—On account of the Annual Convention of the Brotherhood of St. Andrew, at Denver, Colo., the Baltimore & Ohio railroad will sell excursion tickets at rate of one fare for the round trip, plus 50 cents. Tickets good to return until October 31.

HALF RATES TO BALTIMORE, MD.—via the Baltimore & Ohio railroad.—On September 18, 19 and 20 the Baltimore & Ohio Railroad company will sell excursion tickets from all local stations west of the Ohio River to Baltimore, Md., at rate of one fare for the round trip, account Sovereign Grand Lodge I. O. O. F. Tickets will be good for return until September 28, but may be extended until October 3 by deposit and payment of $1.00.

For further information call on or address nearest Baltimore & Ohio Ticket Agent, or B. N. Austin, General Passenger Agent, Chicago, Ill.

Low rates to points in the South and Southeast, West and Northwest—On first and third Tuesdays of April, May, June, July, August, September, October and November, 1903, the Baltimore and Ohio railroad will sell Homeseekers' Excursion tickets at greatly reduced rates to points in the South and Southwest, West and Northwest.

PAN HANDLE LINES.

Reduced Fares to Detroit—Excursion tickets to Detroit will be sold via Pennsylvania Lines, October 15th, 16th, 17th and 19th, account Christian Church National Conventions, American and Foreign Missionary Societies, Christian Woman's Board of Missions, Endeavor and Educational Societies. For detail information, apply to Ticket Agents of Pennsylvania Lines.

Reduced Fares to Columbus via Pennsylvian Lines—Account Robert Emmett Anniversary Celebration, September 19th and 20th.

Special Fares to Chicago via Pennsylvania—Account Centennial Exposition, will be in effect September 26th and 28th.

Reduced Fares to Denver via Pennsylvania Lines—Account Brotherhood of St. Andrew's National Convention, will be in effect October 3d to 7th, inclusive. For details consult Ticket Agents of Pennsylvania lines.

To Baltimore, September 18th, 19th and 20th—Account Sovereign Grand Lodge, excursion tickets will be sold via Pennsylvania Lines. For particulars consult Ticket Agents of Pennsylvania Lines.

Special Fares to Tennessee—September 17th excursion tickets to Chattanooga will be sold via Pennsylvania lines, account Wilder's Brigade Reunion. Full particulars furnished by Ticket Agens of Pennsylvania lines.

WALDO TAYLOR,

Attorney and Counsellor at Law,

Newark, Ohio.

Will practice in County, State and Federal Courts, and give prompt attention to all business entrusted to his care. Special attention given to business of Executors, Administrators, Guardians, and Assignments and Partitions of Real Estate. Office over Real Estate office. North Side Public Square.

DR. A. W. BEARD.

DENTIST.

Office Hours—8 to 11:30. 12:30 to 5 p. m. Up-to-date methods in Dentistry. Filling, Crowning and Bridge Work and Plates of all kinds. All work guaranteed. Extracting a specialty, and as near painless as possible. Gas and vitalized air used when desired. 272 Granville street. Old 'phone 301. Office—First stairway north of Carroll's dry goods store, North Third street.

E. M. P. BRISTER,

Attorney at Law, Newark.

Office in room formerly occupied by Joel M. Dennis, northwest corner West Main and Third streets.

Will practice in all the courts. Special attention given to the settlement of estates.

SAMUEL M. HUNTER,

Attorney and Counsellor at Law.

Office over Horney & Edmiston's Book Store, south of Doty House.

Will practice in Licking and adjoining counties. Special attention given to collections, correspondence and the business of executors, administrators and guardians.

JOSEPH RENZ,

NOTARY PUBLIC — REAL ESTATE AND INSURANCE.

Office Newark Savings Bank.

Deeds and mortgages written. All business entrusted to me will be promptly attended and carefully attended to.

JOHN DAVID JONES,

Attorney at Law.

Practices in all the Courts, both State and National. Prompt attention given to wills, conveyancing and Administrators and Guardians accounts, and all litigations. No. 14 Lansing House Block, Newark.

DR. J. T. LEWIS Dentist

Teeth extracted without pain. Work guaranteed. Office hours, 8 to 12 a. m., 1 to 5 p. m. Open Wednesday and Saturday evenings 7 to 8. 42 North Third street.

R. R. Time Cards.

Baltimore & Ohio.

EAST BOUND.

Trains.	Arrive.	Depart.
106 Wheel. & Pitts. Ex.	12 25 am	12 35 am
14 Wheel. & Pitts. Ex.	6 05 am	6 15 am
102 Zanesville Accom	7 57 am	8 10 am
104 Balto. & Wash. Ex.	12 25 pm	12 30 pm
112 Col. & Zanes. Accom.	*7 15 pm	7 20 pm
108 From Columbus	8 15 pm	
8 New York Fast Ex.	8 20 pm	8 30 pm
50 Zanes. Ac. (Sunday)	7 00 pm	7 07 pm
(Columbus & Newark Div.—WEST BOUND.		
105 Cin. & St. L. Ex.	2 40 am	2 50 am
111 Zanes. & Col. Accom.	7 10 am	7 20 am
107 Columbus Express	8 45 am	9 00 am
103 Cin. & St. L. Ex.	1 30 pm	1 35 pm
115 Columbus Accom.	8 15 pm	8 30 pm
49 Col. Ex. (Sunday)	9 10 am	9 15 am
NORTH BOUND.		
17 Sandusky Accom	*7 57 am	8 10 am
7 Chicago Fast Line	8 45 am	8 55 am
3 Chicago Mail & Ex.	1 30 pm	1 25 pm
47 Chicago Express	7 20 pm	7 30 pm
ARRIVING FROM THE NORTH.		
14 Chicago Fast Line	6 05 am	
4 Chicago Mail	12 15 pm	
16 Sandusky Accom	7 30 pm	
8 Chicago Express	8 20 pm	

STRAITSVILLE DIVISION.

DEPART.

208 South ..... *7 10 am
210 South ..... *2 00 pm

ARRIVE.

207 From South ..... *11 40 am
209 From South ..... *6 40 pm

*Denotes daily except Sunday.

F. C. BARTHOLOMEW, Ticket Agent, Newark, Ohio.
B. N. AUSTIN, G. P. A., Chicago, Ill.
D. B. MARTIN, M. P. T., Baltimore, Md.

Pittsburgh Division. Pennsylvania Lines.

Schedule of Passenger Trains—Central Time.

Westward.	21 AM	7 AM	19 AM	3 PM	45 PM	27 PM	35 AM	31 PM
Pittsburgh..lv.	1*10	4*50	*8 00	*12 25	7*15	*8 10	5*40	2*30
Wheeling Jc. "							7 32	4 17
Tonbonville "	2 40	6 12	9 32	1 53	8 55	9 35	7 45	4 30
Mingo Jc. "			f3 36	2 01			7 50	4 36
Trinwood "				f2 15			8 05	4 53
Argyle "				f2 26			8 20	5 01
Cadiz Jc. "			10 15	2 45			8 38	5 26
Hewett "				2 52			8 45	5 32
Scio "				3 03			8 56	5 42
Bowerston "				3 16			9 08	5 56
Jennison ar	4 00	7 27	11 00	3 40	10 28	11 00	9 27	6 15
" lv	4 00	7 27	11 00	3 40	10 28	11 00	9 30	6 05
Uhrichsville "			11 05	3 45			6 05	6 05
Tuscarawas "				f3 50			9 10	6 10
Gnadenhutten "				3 54			6 15	6 15
Ft. Washington "				4 06			6 24	6 24
N. Somerstown "			11 31	4 20	10 58		6 35	6 36
W. Lafayette "				4 30			6 45	6 50
Coshocton "	4 45		11 54	4 55	11 24		7 00	7 03
Conesville "				5 08			7 09	7 14
Trinway "	c	8 27	12 15	5 25			7 23	7 27
Frazeysburg "				5 37			7 32	7 39
Newark "	6 40	9 05	12 55	6 17	12 25	12 38	8 10	7 55
Kirkersville "				f6 40			8 34	7 34
Pataskala "				6 48			8 41	7 41
Columbus ..ar.	6 35	9 55	1 55	7 25	1 25	1 35	9 15	8 20
	AM	AM	PM	PM	AM	AM	AM	AM

Eastward.	26 AM	8 AM	10 AM	18 AM	6 PM	14 PM	20 PM	33 PM
Columbus ..lv	12*30	12*35	*7 20	*9 20	12*01	12*50	*3 20	4*45
Pataskala "			7 54	f9 54				5 23
Kirkersville "			8 01					5 33
Newark "		1 35	8 25	10 20	1 05		9 15	5 55
Frazeysburg "			8 53	10 43				6 31
Trinway "		2 07	9 05	10 52	1 35		9 44	6 45
Conesville "			9 19					7 00
Coshocton "		2 25	9 31	11 12	1 56		10 01	7 12
W. Lafayette "			9 45	11 24				7 26
N. Somerstown "		2 50	9 59	11 36	2 19			7 42
Ft. Washington "			10 10	11 46				7 53
Gnadenhutten "			10 21					8 05
Tuscarawas "			10 27					8 08
Uhrichsville "			10 32	12 05				8 17
Dennison ..ar		3 25	10 45	12 18	2 50	3 14	10 55	8 25
" lv		3 25	10 45	12 18	2 50	3 14	10 55	8 15
Bowerston "			11 06	12 36				8 36
Scio "			11 15	12 47				8 48
Hewett "			11 25					8 58
Cadiz Jc. "			11 36	1 05	3 30			9 09
Farrplay "			11 49					9 23
Fernwood "			12 01					9 36
Mingo Jc. "			12 13	1 35	3 55			9 53
Steubenville "		4 45	12 25	1 47	4 07		12 15	10 07
Wheeling Jc. "								7 15
Pittsburgh..ar	6 00	6 20	2 00	3 17	5 40	5 50	1 45	9 15
	AM	AM	PM	PM	PM	PM	AM	AM

*Daily. †Except Sunday. f Flag Stop. §Sunday only.

Train No. 16 leaves Columbus *4 10 P. M., Trinway 5 21 P. M., arrives Pittsburgh 8 40 P. M.

Train leaving Dennison at 5*00 A. M. is No. 33.

Train leaving Dennison at §6 00 A. M. is No. 37.

Train No. 35 leaves Columbus §6 30 p. m., arrives Dennison §9 45 p. m. Train No. 34 leaves Dennison *3 30 p. m., arrives Pittsburgh *7 02 p. m.

vStops to let off passengers from Columbus or points west.

cStops to let off passengers from Pittsburgh.

Trains leave Cadiz Junction for Cadiz, †6 10, †8 40, †10 15 †11 36 a.m.; †3 30 and †5 25 p. m.; arrive Cadiz, †6 50, †9 05, †10 50 a m.; †12 10, †4 05, †5 50 p. m. Leave Cadiz †5 30, †7 50, †9 30 a. m.; †11 00, †2 05, †4 40 p. m.; Arrive Cadiz Junction, †6 00, †8 25, †10 05 a. m.; †11 30, †2 40, †5 20 p. m.

Pullman Vestibule Dining and Sleeping Cars are run on Nos. 21, 7, 19, 8, 16 and 14; Sleeping Cars on Nos. 26, 3, 27, 25, 8, 10, 19, 20 and 22. Nos. 6, 8, 10, 14, 18, 16 and 20 connect in Union Station, Pittsburgh, with through trains for the East. Nos. 7, 19, 21 and 27 run via Columbus to Cincinnati; Nos 7, 19, 21, 25 and 27 to Indianapolis and St. Louis; Nos. 3 and 21 to Chicago. Nos. 3, 6, 10, 18, 16, 19, 20, 33 and 37 connect at Trinway to and from Zanesville and stations on the C. & M. V. R. R.

Connection at Steubenville and Wheeling Junction for Wheeling.

G. L. PECK, General Manager, E. A. FORD, General Passenger Agent,
7-1-03.-O PITTSBURGH, PENN'A.

For time cards, rates of fare, through tickets, baggage checks and further information regarding the running of trains, apply to any Agent of the Pennsylvania Lines.

PENNSYLVANIA LINES.

Westward.

No. 25—Daily ..... 12 25 a m
No. 27—Daily ..... 12 38 a m
No. 21—Daily ..... 5 40 am
No. 33—Daily except Sunday ..... 7 15 a m
No. 37—Sunday only ..... 8 10 a m
No. 7—Daily ..... 9 05 a m
No. 19—Daily ..... 12:55 p m
No. 3—Daily ..... 6 17 p m

Eastward.

No. 8—Daily ..... 1 35 a m
No. 10—Daily ..... 8 25 a m
No. 18—Daily ..... 10 20 a m
No. 6—Daily ..... 1 05 p m
No. 36—Daily except Sunday ..... 6 00 p m
No. 26—Sunday only ..... 7 35 p m
No. 20—Daily ..... 9 15 p m

J. L. WORTH, Ticket Agent, Newark, Ohio.

C. B. L. & N. ROAD.

WEST BOUND—Car leaves Newark for Columbus 6 a. m., every hour to 9 p. m. Late car for Columbus 11:15 p. m. Late car for Hebron at 10 p. m., 11:15 p. m. and 12:45 a. m.

EAST BOUND—Car leaves Columbus 6 a. m. every hour to 9 p. m. Late car for Newark 11:15 p. m.

Express car leaves Newark at 10:30 a. m. and 3:30 p. m. Daily except Sunday.

Cars leaving Newark at 7 a. m. and 5 p. m. connect at Hebron for Southbound T. & O. C. R. R. trains.

Cars leaving Newark from 6 a. m. to 8 p. m. connect at Hebron for Buckeye Lake. Last car leaves Buckeye Lake at 9:15 p. m.

D. H. PIGG, Ticket Agent.
J. R. HARRIGAN, General Manager.

Newark & Granville Electric Road.

Tr. No.	Lv. Newark.	Tr. No.	Lv. Granville
1	Power House 5 00 am	2	5 30 am
3	6 00 am	4	6 30 am
5	7 05 am	6	7 45 am
7	8 30 am	8	9 08 am
9	9 45 am	10	10 22 am
11	11 00 am	12	11 47 am
13	12 15 pm	14	12 52 pm
15	1 30 pm	16	2 07 pm
17	2 45 pm	18	3 22 pm
19	4 00 pm	20	4 27 pm
21	5 15 pm	22	5 58 pm
23	6 35 pm	24	7 22 pm
25	8 00 pm	26	8 37 pm
27	9 20 pm	28	9 55 pm
29	10 45 pm	30	11 22 pm

All cars except No. 1 leave Interurban stations at Newark and Granville.

For special car service, rates, etc., apply at office, interurban stations.

Trains 5, 6, 8, 10, 17 and 18 will take freight.

No. 5, 19 connects with Southbound T. & O. C. Ry. trains.

No. 7, 22 connects with Northbound T. & O. C. Ry trains.

Sunday schedule same as week days. First car leaving Newark at 7:05 a. m.

H. D. PIGG, Ticket Agent.

Liquid Kidney Remedies are Saturated with Alcohol.

F. J. CAMPBELL, CURED OF "BRICK DUST" DEPOSITS.

Aug. 26, 1903, Mr. Campbell of 1916 Chicago Ave., Minneapolis, Minn., wrote: "I have taken two bottles of Kidney-Wort Tablets, which I am happy to tell you have cured me of my kidney trouble from which I had to be up from two to three times every night. Now I can rest without getting up once. I had severe pains in kidneys and back, and I now have no more pains, and I am sure it was through your Kidney-Wort Tablets that I now enjoy good health. My urine that was very dark and showed a deposit resembling brick dust is now clear. I found the Tablets pleasant to take. I carried them with me to my work, and think the one reason why they cured me so quickly is because I never missed taking them each day as often as directed. I am earnestly recommending my friends to use them and to throw away all other remedies."

The demand for Kidney-Wort Tablets, since physicians have begun to order them, has become enormous. The evident advantage of the active, concentrated, non-alcoholic Tablets over all other kidney remedies has turned the attention of thousands of sufferers toward Dr. Pettingill's specific.

Has your urine, your back, your general health led you to wonder if your kidneys are sound? Write Dr. Pettingill, Burlington, Vermont. Give him your symptoms, he will advice you free.

DR. PETTINGILL'S

KIDNEY-WORT TABLETS

No Alcohol Risk, Give New Life, Cure Rapidly.

School Shoes

The Kind That Wears.

Linehan Bros.

Headquarters for School Supplies.

The New York Racket Store.

20 West Main Street.

We are adding new goods daily. Call and see us.

Ladies $20 Suits $14.50 and $15.

Grayton's Hair Promoter

The most satisfactory dressing and invigorant for the hair. It is simply what the name implies, "a hair renewer," and in no sense a dye. It is unequalled in restoring gray and faded hair to its youthful color and beauty.

It Removes Dandruff

and makes the hair soft and glossy. Even those terrible sick headaches quickly fade away if you use CRAYTON'S HEADACHE POWDERS.

Grayton's Drug Store

J. B. Lockridge & Co.

Commission Brokers

11 West Main Street, second floor front.

Stocks, grain and provisions, bought and sold for cash or on margin. Orders solicited.

Write for our Daily Market Letter, mailed free of charge.

Direct Private telegraph wires to New York and Chicago.

BREVITIES

Guy & McGonagle for monuments. tf

Smith & Nixon pianos at Rawlings.

Give WHITE SWAN flour a trial. New phone 229. 10-15-tf

Try WHITE SWAN flour. Made at R. C. Bigbee's new up-to-date Sifter System mill. New phone 228. 10-15-tf

Will buy or loan money on life insurance policies or real estate. J. Howard Jones, attorney at law. 8-21-26t

POLK STALK.

Utica, Sept. 17—School opened Monday at Polk Stalk with an attendance of 14 scholars.

Messrs. Charley Delancey, Cary Rice and Will Houston spent Sunday with Earle Cliver.

Mr. M. Wilson, Miss Laura Wilson and Mr. and Mrs. G. P. Macklin spent Sunday with the latter's parents, Mr. and Mrs. G. T. Tavener.

Mr. and Mrs. O. E. Cliver took dinner Sunday with their daughter, Mrs. Will Pound.

Mrs. Sam Hamilton and children, Gladys and Sarah started Tuesday for Kansas, where she will spend several weeks with relatives.

Misses Adah and Georgia Turner are spending a few days in Pleasantville where they expect to make their future home soon.

Misses Myrtle and Emma Harris called on Misses Mayme and Laura Tavener Monday evening.

The Eden and Valley Sunday schools were well represented at Rain Rock on Saturday at the Sunday school celebration. There were also several other schoolsp resent.

Faye and Edith Oldaker visited their cousin Lena Edmund Sunday.

Mrs. Mayme Wilkin spent Monday with her parents, Mr. and Mrs William Miller.

Mr. O. E. Cliver and Allen Smith are building a coal house for Mr. Alec Oatman.

Mr. Harry Turner is working in Utica at the carpenter's trade.

PIANOS AND ORGANS.

Please call and see our fine line of pianos before you buy. A few good second hand pianos at a bargain. We also handle sewing machines.

R. I. FRANCIS, Manager,

2 27-cod1m Union Block, 35 Church st.

IN THE FIELD OF SPORT.

COLUMBUS COMING

American Association Team Is Booked for Sept. 26—"Lefty" Snyder Pitches Next Sunday.

The Columbus American association team, which is booked to appear in Newark and play Idlewilde on Saturday, taken man for man, is the strongest in the association of which it is a member. There is not a man on the team who could not be sold for big money and they are all fast enough for either of the big leagues.

Their position in the race is not what the club should have, but disorganization and a series of hard luck accidents in mid-season caused the loss of a great number of games.

Columbus plays in Newark September 26.

Manager Driscoll, of the Idlewilde baseball team, was in Columbus Wednesday and made arrangemnts for two events which will interest local baseball patrons. The first was the securing of "Lefty" Snyder to come to Newark and pitch Sunday's game for Idlewilde against Sidney, and the other was contracting for the appearance of the Columbus American association team to play Idlewilde at the park on Saturday, September 26.

Snyder has been with the Columbus team and has done some good work for them. Every baseball patron of Newark has seen "Lefty" Snyder in action and they will be on hand to encourage him in his task of beating Sidney next Sunday.

Games Called at 3 O'Clock.

The Sidney team, which comes to Newark Saturday and Sunday next, last season won the undisputed independent championship of Ohio and continued their great work this season.

The same team of champions will be at Idlewilde Park Saturday and Sunday to do battle with the locals for supremacy. Since breaking even with Piqua the Idlewilde team feels confident of taking both games, while the Sidney manager writes that his team would rather lose a month's salary than the Newark series. An even break would be unsatisfactory to both teams, so that a battle royal may be expected when these two teams get together Saturday and Sunday.

The games are to be called at 3 o'clock, so that they may be completed before darkness begins to settle.

WILLIE ANDERSON OPEN CHAMPION.

New York, Sept. 17.—Willie Anderson, the open golf champion, is an American by adoption. He was born in bonnie Scotland, and there learned the game he has been teaching aspiring champions to play this year on the American links.

It was Harry Vardon and J. H. Taylor who proved to the Scots that they were behind the time in their methods, and Anderson is a believer in the English style. He comes of a family of notable golfers, his father, Tom Anderson, being one of the most famous green keepers in Scotland.

Anderson came to this country in 1897 and found employment as a professional at Watch Hill. Soon after when only 16, he appeared in the open championship. Since his first experience Anderson has been placed in every championship, and at 23 is, for the second time, the acknowledged boss of American players.

"Never give up" is the secret of Anderson's success. He is full of resource and no matter how bad a hole he gets into, he keeps on fighting.

"Anderson luck" is spoken of on every course in the country, but it is the same sort of luck that characterizes the thoroughbred tha makes a desperate dash at he wire and wins a race when defeat seems certain. It is courage that often turns the tide in his favor.

JURY

TO TRY CURT JETT FOR THE COCKRILL MURDER

Is Completed and Witnesses Are Called—Defense Says It is Not Ready For Trial.

Cynthiana, Ky., Sept 17—The jury which will try Curt Jett for the assassination of Tom. Cockrill at Jackson was completed last evening. When court convened this morning the commonwealth answered ready and had the witnesses called. The most important witnesses for the commonwealth, who are in attendance from Jackson, are Judge D. B. Redwine, J. B. Little, Riley Coldiron, Judge Thos. P. Cardwell, C. J. Little, Judge Patrick, Judge J. J. C. Back and Sheriff McCord of Winchester Charles Green of Lexington, an eye witness of the killing of Cockrill, is absent, but will arrive on an afternoon train The witnesses were sworn and excluded from the court room

Judge Blanton, for the defense, answered not ready and asked to set aside the swearing of the jury on account of the absence of defense witnesses. He made a motion to continue the case, and asked time to prepare affidavits to show what the absent witnesses would testify to. The witnesses for the defense who are absent, and who are claimed to be very important, are Newt. Campbell, Hiram Center, Dave White, Sheriff Ed. Callahan, E. T. Noble and Jesse Spicer. The latter two are reported to be in Europe. Commonwealth Attorney Byrd objected to a continuance on the grounds that the jury had been sworn. The court allowed Judge Blanton an hour to interview his client and prepare his affidavits, but overruled the motion to set aside the swearing of the jury.

Fearful Odds Against Him.

Bedridden, alone and destitute. Such, in brief was the condition of an old soldier by name of J. J. Havens, Versailles, O. For years he was troubled with Kidney disease and neither doctors nor medicines gave him relief. At length he tried Electric Bitters. It put him on his feet in short order and now he testifies: "I'm on the road to complete recovery." Best on earth for Liver and Kidney troubles and all forms of Stomach and Bowel Complaints. Only 50c. Guaranteed by Frank D. Hall, druggist.

For Sale—Good house; convenient to car line and Everett glass works; possession at once. J. R. Warner, 35 1-2 S. Park. 9-17-D 3t

For Sale—New 4-room cottage with gas lights and stove connections on North Fourth St. Inquire No 486 N. Fourth St. 9-17-D 3t*

ELKS

National Officers and Standing Committees of the Order Announced by Exalted Ruler.

Indianapolis, Ind., Sept. 17.—Joseph L. Fanning, grand exalted ruler of the Benevolent and Protective Order of Elks of the United States of America, last night completed the list of appointments of national officers and standing committees of the order. They are:

Board of governors for the Elks' National home—Meade D. Detwiler, Harrisburg, Pa.; Thomas F. McNulty, Baltimore, Md.; L. Lazarus, Lynchburg, Va.

Grand esquire—Thomas E. Dunne, San Francisco, Cal.

Grand inner guard—W. H. Moreland, Colorado Springs, Colo.

Grand chaplain—Rev. Walter Davenport Buckner, Pine Bluff, Ark.

Committee on laws—John Galvin, past grand exalted ruler; J. W. Sammis, Lemars, Iowa; W. H. Venable, Norfolk, Va.; Joseph Kirwin, Grand Rapids, Mich.; J. A. Sullivan Richmond, Ky.

Committee on appeals and grievances—Thomas J. Cogan, Cincinnati; Thomas B. Mills, West Superior, Wis.; Henry A. Melvin, Oakland, Cal.; Champ S. Andrews, New York; W. M. Drennen, Birmingham, Ala.

Committee on returns and credentials—B. F. McNulty, San Antonio, Tex.; W. H. Haviland, Butte, Mont.; M. J. O'Keefe, Waterloo, Iowa; Julius Lyons, Kansas City, Mo.; John A. Doyle, Lynn, Mass.

Auditing committee—Samuel V. Perrott, Indianapolis; George J. F. Falkenstein, McKeesport, Pa.; T. S. Bunn, Bloomington, Ill.

Committee on work and ritual—Thomas F. Brogan, New York; James L. King, Topeka, Kan.

Committee on charters—George E. Chamberland, Portland, Ore.; D. J. Hogan, Chicago; Warren G. Sayre, Wabash, Ind.

COL. CLEM

"Drummer Boy of Shiloh" is to be Married on Sept. 23, at San Antonio, Texas.

Invitations have been received here by relatives and friends of the contracting parties, reading as follows:

Mr. and Mrs. Daniel Sullivan
request the pleasure of your company
at the marriage of their daughter,
Elizabeth,
to
John Lincoln Clem,
Colonel, Assistant Quartermaster General, United States Army,
on Wednesday, the twenty-third of September, 1903,
at 8 o'clock,
at 404 Avenue C,
San Antonio, Texas.

The news of the approaching marriage of the genial colonel will be read with interest by his hundreds of Newark friends. The colonel was to have left for the Philippine Islands, where he is to be stationed for the next two years, on August 25, but had his time extended at San Antonio until Saturday, September 26, when he expects to sail for the islands. It was only a few weeks ago that he was promoted from lieutenant colonel to colonel. His first wife died about four years ago at the country home of his cousin in Maryland. The gallant colonel will have the best wishes of all his friends in his new found happiness.

JOHNSON MEETING FRIDAY.

Tom L. Johnson Democratic candidate for Governor, will speak in Newark Friday night, September 18.

Mr. and Mrs. Jacob Ankele left Tuesday for a tour in the Southern states. Mr. Ankele will also visit his brother, George Ankele, a prominent farmer near Houston, Texas, whom he has not seen for 24 years.

NEWS IN BRIEF.

Relief Corps Sewing.

The Relief Corps sewing will sew all day tomorrow. Please turn out well.

Runaway.

You should have one of Shannon & Solup's new fall novelty hats, The Runaway. J. W. Long, sole agent, Hotel Ludlow. 1t*

King's Daughters.

The Whatsoever Circle of King's Daughters will meet this evening at the home of Miss Laura Smythe, 69 N. Fourth street.

Church of Christ.

Quite a number of Fourth street church of Christ members went to Zanesville Thursday to attend the district convention which continues until Friday.

Goes to Yale.

Mr. Walter L. Flory, son of Attorney Jesse A Flory, who was graduated last June at Denison, leaves Thursday night for New Haven, Conn., where he will enter the law school of Yale university.

Missing Newark Girl.

Cora Cruthers, daughter of Mrs. Jennie Cruthers, of Nelsonville, O., is believed to be in the city with a man. She is 20 years old, and worked at Newark, leaving that city for Columbus. The police have been asked by her mother to locate her.—Columbus Dispatch.

Race Meeting.

A meeting of Newark horsemen was called for Wednesday night to consider the advisability of holding a race meet this year at Idlewilde park. The attendance was not large enough to decide the matter and another meeting will be held. It is altogether probable that a race meeting will be held this fall at Newark.

A. O. H. Excursion.

Division No. 1 of the Ancient Order of Hibernians of Licking county, will run excursions to Columbus on Saturday and Sunday owing to the Emmett celebration. Round trip tickets good for two days will be sold for 75 cents by the electric railway company. Many friends of the Hibernians will go to Columbus on this excursion. All Newark citizens are invited to attend. Fifty thousand visitors are expected in Columbus Sunday.

At Plymouth Church.

The many church going people who attended the Plymouth Congregational church during the summer Sabbath evenings will be pleased to learn that the pastor has decided to continue the popular and instructive lectures which were listened to and enjoyed by so many. The lectures during the fall and winter will be of a popular and still deeply religious character and Sunday evening, September 20, the subject will be "Is Suicide a Sin?" This lecture will be full of vital interest to every one as Mr. Kiernan will treat it from a Biblical standpoint. As the service begins promptly at 7 o'clock people are invited to come early. Everyone will be accorded the hearty welcome which Plymouth people delight to extend.

Utica Gas Well.

Utica, O., Sept. 17—The Utica Gas company, which has been drilling a new well on the Fred Sperry farm, a short distance north of this place, has had to discontinue work on account of the hole being crooked. The operators drilled into quicksand, which twisted the tools, which were drawn, and the work of drilling a new well has begun a few feet from the old lacation.

Antietam, Sept. 17—With brave speeches, inspiring music and earnest prayer, the memory of New Jersey's warriors who fell on Antietam's gory field was honored today. The President of the nation and the flower of New Jersey's citizen soldiery were there to fittingly dedicate a beautiful shaft that that state has raised to her dead sons. A special train bearing President Roosevelt, Governor Murphy, Senators and others arrived at 9 o'clock today.

Don't waste your time and energy—put an ad in the Advocate want columns.

Many men and women have found employment through Advocate want ads.

Look over the Advocate want columns today.

If you do not see the opportunity you want, try an Advocate want ad. yourself.

The Advocate want columns are Newark's great medium for bringing together the employers and the unemployed.

MISCELLANEOUS WANTS.

Wanted—A girl for general housework. Apply at 176 Hudson ave. 9-16-3t

Wanted—Experienced girls for candy and soda water counters. Steady employment. Wages $1.50 per week. References required. Apply to Sparta Confectionary Co. 9-16-3t

Wanted—Good girl for general housework at 275 Hudson ave. 9-16-3t

Wanted—Salesladies, salary $1 a day. Call afternoons at Ford House. 16 3*

Wanted—Lady to travel, salary and expenses. Address American Citizen Co. Gen. Dely. 9-16-3t*

Wanted—A good girl for general house work in small family. 109 E. Church street. 9-16-3t

Wanted—Men to work on my mills and yard. Apply at once. Frank F Fee, office on 16th St., West Newark. 9-15-D 3t

Wanted—Girl or middle-aged lady to act as housekeeper; small family; no small children. Apply in evening at 134 South Fourth St. 9-15-3t

Wanted—Girl to do general housework in small family. Inquire at 23 Columbia St. 9-15-D 3t*

Wanted—I will be in Newark and Granville Sept. twenty-thrid to buy books in large or small lots. Those having books or libraries for sale mail a card to S. A. Wilson 120 S. Fourth St., Columbus, O 9-12-10t

Wanted—Girl or woman to do light-house work. Good wages, pleasant home, centrally located. Inquire at room 12 Lansing House. 9-11-dtf

Wanted—Your order for poultry of all kinds, alive or dressed in single or dozen lots. Satisfaction guaranteed. Drop us a postal; no phone. Thos. H. Jones, R. R. 2 Newark, O. 9-3d12t

Zulu! Palmist, Clairvoyant, 58 South Third street. If you are in trouble, why not consult the best? What Zulu tells you comes true. Old 'phone, Main 50. 9-17-tf

I move and raise houses. Careful and Prompt work done. Prices are right. D. Pendleton, 198 Elm st. 8-17-1m*

THE COURTS

Temporary Court Room.

The convention room of the court house has been fitted up as a temporary court room and will be used by the common pleas court during the work of remodeling the regular court room. The improvements in the convention room have about been completed and will be ready for the September term of court, which commences next Monday.

In 'Squires' Courts.

In the case of the state of Ohio against Nicholas McKeown and Helen McKeown, charged with assault and battery, the defndants were bound over to the common pleas court in the sum of $100 by 'Squire Atcherly.

Harry McKeown and John Jeffries, charged with making an assault on Nicholas McKeown, the defendants were dismissed by 'Squire Atcherly.

Real Estate Transfers.

Adella C. Pierson and James E. Pierson to Henry Wells, real estate in Hartford township; $1,260.

Henry Linn to Jennie E. Linn, 25 acres in Jersey township; natural love and affection for his wife.

Samuel Kreager and Elizabeth C. Kreager to Mary Ann Wills, real estate in Hanover township; $600.

Herbert W. Smith and wife to Alice J. Hickey, real estate in Granville township; $1 and other valuable and good considerations.

Herbert W. Smith and wife to Philip Kober, lot 5 in Herbert W. Smith's Avalon allotment of lots in Granville township; $97.50.

The Newark Real Estate and Improvement company to Frank H. Gray, real estate in Newark; $2,500.

Herbert W. Smith and wife to Alfred McClatchy, lot 13 in Herbert W. Smith's Avalon allotment of lots in Granville township; $45.

Herbert W. Smith and wife to Ida B Ryan, lot 35 in Herbert W. Smith's Avalon allotment of lots in Granville township; $52.

Jennie M. Brister, administratrix of the estate of Francis D. Stewart, deceased, has filed her first and final account.

Columbus, O., Sept. 17—Charles P. Salen, chairman of the Democratic state executive committee, today sent a letter to Republican chairman Chas. F. Dick, proposing an agreement that neither committee spend any money in the present campaign except for legitimate purposes; that each chairman make affidavit setting forth its contribution and how spent, and the name of the contributors on the Saturday before the election

FOR SALE.

For Sale—A good family horse, perfectly sound and gentle. Inquire of Carl & Seymour. 9-16-d3t

For Sale or Rent. Farm. Inquire of A. P. Haines, 187 Clinton st. 17-d3t

For Sale—Horse and carriage. Inquire at 405 South Second street. 9-17-3t*

For Sale—Good second-hand surrey and harness cheap. Inquire at the Advocate office or 90 Western Ave. 9-17-D 3t*

For Sale—Standard Dictionary, 1895 print; good as new; will sell for $6. Address S., care Advocate, Newark, Ohio. 9-15-3t sw 1t*

For Sale—At Offenbaker's Restaurant, 221 East Main St., meal tickets good for 21 meals for $3.36. Open day and night. 9-15-3t*

For Sale—7-room house with barn on Seventh St.; will sell at a bargain if sold soon. See Thomas A. Evans, 35 1-2 South Park. 9-17-D 6t*

For Sale—Brick residence, 14 rooms, No. 137 E. Main st. Small 5 room frame dwelling on rear of lot. $3500 cash takes them both. Enquire of Otho E. Meyer, 19 North Morris st. 9-2-d1m*

For Sale—7 room house on Indiana street. Almost new, all modern conveniences. Newly and recently papered. Premises inclosed by good fence. See J. A. Chilcote at Adams Express office. 7-16-dtf.

FOR SALE.

5 rooms East Newark $750.
6 rooms East Newark $1000.
8 rooms East Newark $2800.
5 rooms North Newark $1300.
9 rooms near square $3000.
10 rooms near square $2900.
14 houses in West Newark $1300 to $1900. J. R. Warner, 35 1-2 South Side Square. 9-12-6t

FOR SALE.

Good building lot on Gay street, near East Main St $800.00
Cottage of six rooms on Vine street 1,400.00
New six-room dwelling, barn 20x36, on Woods Ave.....1,050.00
Lot on Hudson Avenue, 43 feet front, 177 feet deep..... 450.00
6-room dwelling, large lot, on Williams street 1,250.00
New 6-room modern dwelling, within 8 minutes' walk of the Public Square 2,200.00

I am just completing two 5-room cottages on Union street that are for sale and will be ready to occupy by October 1. FRED C EVANS,
9-15-D 6t No. 33 1-2 W. Main St.

FOR RENT.

For Rent—15 office rooms; also furnished and unfurnished lodge rooms, corner Church and Third streets. Apply Scott Bros. 39 South Third street 9-16-3t

For Rent—A good 6 room house and barn, north of the Children's home. $11. Enquire of J. H. Roe, East Main street. New 'phone, white 3512 16-3t*

For Rent—Two furnished rooms. Inquire at 94 Western Ave. 9-14-d 6t.

LOST AND FOUND.

Lost—A pig, weight 90 pounds, between Pan Handle pens and Channel St. Finder please notify J. D. Price, Box 15, Newark, or Advocate office. 9-17-D 3t*

Lost—Between Church and Fifth sts., and the Warden Hotel, a small stick pin set with pearls. Please leave at 75 West Church street, and secure reward. 9-16-3t*

Lost—Two five dollar bills and a ten dollar bill in a roll between Advocate office and Hermann's store, Monday morning. Return to this office and receive reward. 9-15-3t

Lost—A black silk watch fob, gold locket with initials "J. E. M." in monogram. Finder will be rewarded by returning to Joe Miller, Advocate office. 9-8 dtf

JOHNSON MEETING FRIDAY.

Tom L. Johnson, Democratic candidate for Governor, will speak in Newark Friday night, September 18.

NOTICE.

If you want the best Warm Air Furnace, Charcoal, Spouting, Tin, Slate and Iron Roofing, Steel Ceilings, Sheet Iron and Copper Work, Repairing, Workmanship and material call on

Nos. 78 and 80 West Main St.
New 'Phone 133.

BAILEY & KEELEY.

Nos. 78 and 80 West Main St.
New 'phone 133.

THE NEWARK DAILY ADVOCATE
Published by the
ADVOCATE PRINTING COMPANY.

J. H. NEWTON, Editor.
C. H. SPENCER, Associate Editor.
A. H. PIERSON, Business Manager.

Terms of Subscription:

Single copy.....2 cents
Delivered by carrier, per week.....10 cents

If Paid in Advance:

Delivered by carrier, one month.....$ 40
Delivered by carrier, six months..... 2 25
Delivered by carrier, one year..... 4 50
By mail, strictly in advance, one year.. 3 00

All subscribers who arrange to pay at the office are subject to a call from the collector if payment is not made when due.

Democratic State Ticket.

United States Senator,
JOHN H. CLARKE, Cuyahoga.

Governor,
TOM L. JOHNSON, Cuyahoga.

Lieutenant Governor,
FRANK B. NILES, Lucas.

Supreme Judge,
EDWARD J. DEMPSEY, Hamilton

Attorney General,
FRANK S. MONNETT, Franklin.

State Treasurer,
VAL. DAHL, Fayette.

Auditor.
CHAS. A. KLOEBE, Auglaize.

School Commissioner.
J. H. SECRIST, Putnam.

Member Board of Public Works,
T. H. B. JONES, Lawrence.

For State Senator,
E. F. GWYNN, of Delaware.

DEMOCRATIC COUNTY TICKET

Representative.
W. D. BENNER.

County Treasurer.
W. N. FULTON.

Commissioner.
FRANK SHOWMAN.

Clerk of Courts.
JESSE W. HURSEY.

Infirmary Director.
BURR D. JACKSON.

"Turn the rascals out." The Cox code rascals in Ohio this year, and the postoffice looters the country over.

They may poke fun at Tom Johnson's size, but when they tackle him they find him even bigger than he looks to be.

The Democratic ticket from top to bottom is straight, and the only thing to do is to vote it straight, and thus straighten out a lot of crooked Republicanism.

If Hanna gets real scared he may have Attorney General Sheets enjoin the people from electing a legislature this fall. That's the way he does when Tom Johnson is whipping him in Cleveland.

The voters of Ohio are very tired of the government of monopoly, by the trusts and for special privileges. Let's go back to the old way, when there were equal rights to all and special privileges to none.

The men on the Democratic county ticket are without exception good, loyal, representative citizens. They deserve the support of all voters who do not believe in running the government for the benefit of the few at the expense of the many.

The Republican farmer, if he wishes to can satisfy himself that he is paying more than his equitable share of taxes, because if he examines he will see that big corporations are not paying their just proportion.

Some time ago President Roosevelt discovered a lot of traitors in the camp in New York industriously "knocking" him. His latest discovery is a much larger bunch in Ohio and Indiana, engaged in the same business, and some of them are away up federal officeholders.

When the small taxpayer finds out that he is paying more than his just proportion of taxes as compared with big corporations, he will study for himself the conditions which make it possible for him to be discriminated against. When he studies the question thoroughly he will conclude to vote for Tom L. Johnson.

No Gripe, Pain

Or discomfort, no irritation of the intestines—but gentle, prompt, thorough healthful cleansing, when you take

Hood's Pills

Sold by all druggists. 25 cents.

FROST

Injured Corn Crop—Farmers in the Northwest Will Lose Many Thousands of Dollars.

St. Paul, Minn., Sept. 17.—(Bulletin.)—Three-fourths of the corn crop of South Dakota is beyond injury from the frost. Last night's frost damaged only the late planting. The temperature averaged 26 over southern, central and eastern South Dakota, which includes the corn producing districts. There was a severe frost in the Red River valley of Minnesota last night. About one-third of the corn crop is reported damaged today.

Lincoln, Neb., Sept. 17.—Nebraska farmers lost thousands of dollars when the frost descended upon the fields of green corn and severely nipped them night before last.

Lincoln grain men estimate the loss to the corn growers of Nebraska by the frost at nearly 25 per cent. of the crop planted. This estimate includes the entire crop of the state which in 1890 reached the figure of 77,418,000 bushes.

Short reports by towns of crop damage follow:

Denton—Heavy crop; corn not damaged to any great extent.

Hastings—Damage to late corn.

Sutton—Vegetation on low ground slightly damaged. Corn on high ground not hurt.

Belwood—Frost slight and little damage.

Aurora—Lowest temperature, 31 degrees; late corn damaged probably half.

Chalco—Ice in water tub last night.

Ashland—Heavy frost on low ground; general damage to corn slight

Palmer—Estimated one-third corn damaged.

Wahoo—No damage to corn.

Schuyler—Late corn damaged one-half on Platte bottoms more or less damaged.

New York, Sept. 17.—Chairman Roswell Miller, of the Chicago, Milwaukee and St. Paul states that there has been no damage to corn from frost along that line.

"In Minnesota," said Mr. Miller, "the farmers are now cutting corn, most of it having matured sufficiently to be out of danger from frost.

"In Iowa the crop is not yet out of danger. It will require about 10 days before it is safe.

"Some damage has been sustained by farmers whose wheat is yet in the shock, but it is not enough to have any effect upon the tonnage.

"Generally, the situation is good Reports from all sections indicate a large tonnage."

Omaha, Neb., Sept. 17.—Heavy frosts occurred throughout Nebraska and the greater portion of the corn belt. The frost throughout the northern part of Nebraska was killing.

Railway officials estimate the corn crop for the season at over 200,000,000 bushels, against 252,150,173 in 1902. The Kansas crop last year was 222,805,621. Director Loveland of the weather bureau estimates the damge to Nebraska corn from last night's frost equal to 25 per cent. of the late planted corn.

St. Louis, Mo., Sept. 17—Heavy frost last night is reported from many sections of the state. Late corn has been been badly injured throughout the state, the loss being especially felt in the river districts. Farmers in some sections built fires last night in their orchards and gardens to protect their products from the freeze. Cold rains are reported fom Kansas, Indian territory, Nebraska and southern Illinois.

Omaha, Neb., Sept. 17—Nebraska was visited by light frosts in spots last night, but no great damage was done. Reports coming in this morning indicate that the heavy frost of the night before did not do as serious damage as at first supposed. It is estimated that about 15 per cent of the late corn has been ruined.

Chicago, Sept. 17—When the board of trade opened this morning a sufficient number of reports had been received to indicate that last night's frost was lighter than expected and the damage consquently small. The area affected by the frost represents approximately 350,000,000 bushels and fully one-half of this was secure against injury. On these reports corn broke from 1 1-8 to 1 1-4c., September declining to 51 1-2: December to 51 3-8 and May to 51 1-2.

Marble Falls, Tex., Sept. 17—Telephone advices from Stamford, Texas, state that a light snow fell there yesterday morning

Money Loaned.

at the lowest rates of interest by The Newark Trust Co. 9-12-d tf

OPEN NOW.

An excellent opportunity for an active man who can invest from $3000 to $5000, in an established business in Newark. He would be required to keep an office open, handle his own funds and earn 50 per cent of the amount invested the first year. Address Lock Box 463, Newark, Ohio.
9-3-Tues Thurs Sat tf

JOHNSON MEETING FRIDAY.

Tom L. Johnson, Democratic candidate for Governor, will speak in Newark Friday night, September 18.

Noah Andregg, the insurance agent, has removed his place of business to No. 19 1-2 North Third street, first stairway south of Post House, in same office as Franklin's Insurance Agency. On account of sickness my business will be looked after by Franklin's Insurance Agency.

NOAH ANDREGG.
9-15-D 1 mo

HERE ARE THE POINTS

In the Platform Adopted By the Democratic State Convention Held at Columbus August 26, 1903.

All taxable property should be appraised by assessing boards, which should be in session for at least a part of each year. All sessions should be public and a representative of the people's interests should be employed. He should attend all hearings.

Present laws should be changed so as to require the assessment of steam railroads and other public service corporations at not less than their salable value as going concerns.

The sources of state and local revenues should be separated to prevent evasions of state taxes by discriminating valuations. The constitutional amendment for the classification of property for taxation is, therefore, indorsed.

The convention favors amendment giving to every county in the state at least one representative in the legislature; favors amendment to do away with double liability of stockholders in corporations; opposes the amendment giving to the governor the veto power; opposes the amendment for the classification of cities.

All public service corporations should be required to make sworn public reports and the power of visitation and examination over them should be given to the proper auditing officers to the end that the value of the privileges held by them may be made plain to the people.

Acceptance of passes or other favors from railroad corporations by public officers or employes should be adequate ground for removal.

Platform pledges all Democratic candidates for the legislature to vote for a law giving to all the people a uniform railroad rate of two cents a mile.

Denial of the right of peaceable persuasion in times of labor troubles is a denial of free speech. Government by injunction will in time wreck the liberties of the people.

Platform favors and demands absolute home rule for counties, cities and villages with reference to their local affairs.

Municipal code should be amended so that no street railway franchise should be valid until confirmed by a majority vote of the people in the county, city or village concerned.

Platform pledges the party to the principle of the initiative and referendum in all matters of legislation and to the doctrine of recall as applied to all elected officials. Under this doctrine of recall any elected official who becomes corrupt or for any reason unsatisfactory to the people, may be immediately ousted from office on the filing of a petition signed by a certain per cent. of the voters, an election must be then held to elect his successor. This doctrine places every elected official on his good behavior.

Favors enactment of laws making null and void all contracts between employes and railroads, mining and other corporations, for the waiver of forfeiture of claims for injuries sustained in such employment.

Every Democratic member of the next legislature is pledged to work and vote for the enactment of a school law that will preserve the principle of home rule in the public schools and safeguard the people from the frauds and extortions of book trusts.

Fee system in county offices denounced and salary law demanded.

Demands a constitutional amendment that will require the election of United States senators by a direct vote of the people.

Improvements of Ohio river to make it navigable for boats of heaviest draught during the entire season is urged and indorsed.

What is Life?

In the last analysis nobody knows, but we do know that it is under strict law Abuse that law even slightly, pain results. Irregular living means derangement of the organs, resulting in Constipation, Headache or Liver trouble. Dr. King's New Life Pills quickly re-adjusts this. It's gentle, yet thorough. Only 25 cents at Frank D. Hall's drug store.

HENRY BEEM

Died Wednesday Night in Western Licking County at the Age of 75—Funeral Saturday.

Summit Station, O., Sept. 17—Mr Henry Beem, one of the oldest and most highly respected residents of this part of the county, died at his home on the Summit and Jersey road, midway between this place and Jersey, on Wednesday evening at 7 o'clock, after a lingering illness of Bright's disease of the kidneys. The deceased was aged 75 years, and was born and brought up on the farm on which he died. The funeral will take place from the Universalist church, this place, on Saturday morning at 11 o'clock, under the auspices of the Odd Fellows, of which he was a member, Rev. F. M. Pitkin officiating. The interment will be made in the Swisher graveyard. An aged widow, one daughter, and four sons survive him. They have the sympathy of all their friends in their sorrow.

CHRISTIAN ENDEAVOR.

The Plymouth C. E. business meeting will be held next Thursday, Sept. 17, 1903, at the home of Mr. Keller, 229 North Fourth street. 16-2t

GRESHAM'S MOTHER IS OVER 101.

She Is Spry and Interesting and Was Mother of Big Family.

New Albany, Ind., Sept. 17.—Mrs. Sarah Rumley, mother of the late Walter Q. Gresham, who was secretary of

state under President Cleveland, had just celebrated her one hundred and first birthday. Five generations were represented at the celebration. Mrs. Rumley lives on a farm, near Lanesville. Her health is good and she enjoys life. Her maiden name was Davis.

She was born in Springfield, Ky., in 1802, and was married to William Gresham in 1825. He was killed by Levi Sipes, a noted outlaw, while sheriff of Harrison county. His death was in 1832. Two years later Mrs. Gresham married William Rumley. She is the mother of seven children, five by her first husband and two by her second. Judge William Gresham, of St. Peter, Minn., is one of the sons.

Mrs. Rumley lives with her daughter, Miss Meade Gresham, aged 73.

Hagee's Cordial of Cod Liver Oil does not drive a cold from one part of the system to another—it drives it out. That's why physicians prescribe Hagee's Cordial for coughs, colds, bronchitis, pleurisy, etc.

Hagee's Cordial is not greasy or fishy.

NOTICE.
Dissolution of Partnership.

The partnership heretofore existing between Amos Shaw and Chas. Reid doing business at No. 182 East Main street, Newark, Ohio, under the firm name of Shaw & Reid, is on this 16th day of Sept 1803, dissolved by mutual consent. The said Chas. Reid is duly empowered by the terms of dissolution to collect all debts due said firm, and is abligated thereby to pay all debts of said firm. Said Reid will continue to do business in his own name, at the old stand. All persons indebted to said firm will please call and settle at once.

AMOS SHAW,
9-16-3t CHAS. REID.

The Newark Trust Co.

Loans money on Real Estate and other approved securities at the lowest rates of interest. 9-12-d tf

MONEY TO LOAN.

We will loan small sums of money on chattel mortgages on reasonable terms.

CHAS. M. HOOVER & CO.,
Room 8, Fleek & Zartman Building,
24 1-2 West Main street. 9-9-tf

ON THE TRAIL IN THE FAR WEST

"THE GOVERNMENT WILL NOT REST UNTIL THE LAST BETRAYER OF THE INDIANS IS IN JAIL."—WASHINGTON NEWS ITEM.

Advance Fall Styles.

ANTICIPATING an early demand for Fall Hats we are showing advance Fall styles in the celebrated makes

Of Young Bros
John B. Stetson
And Other Makers

Remember we can sell you a gentleman's hat and can offer a good selection to choose from.

THE KING CO.

Are Always Up-to-Date.

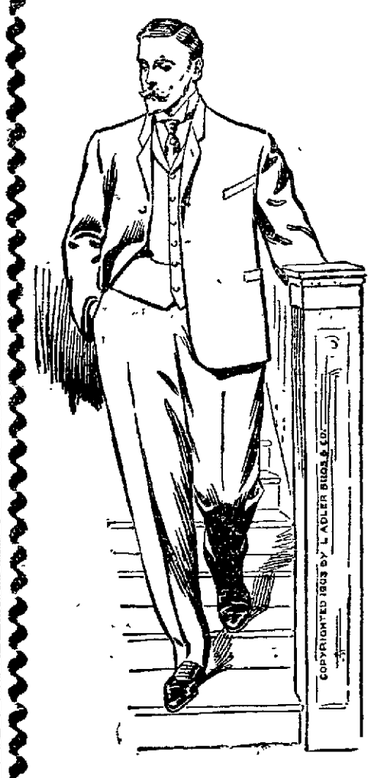

Emerson

Always in the Lead With

Suits, Overcoats, Hats, and Furnishings

—o—

Men's Suits

Here's a whole store full of them, cut, made, trimmed and finished in that so different manner that characterizes all

Emerson Made Clothing.

Hat Department Has everything new in head coverings, swell new effects in soft and stiff hats.

Boy's and Childrens DEPARTMENT is full of all the latest novelties. Nothing too good for the coming man.

EMERSON

Cor. Third and Main Sts.

PURE BEER

Is wholesome because of the nourishing qualities of malt and the tonic properties of hops. No household is complete without

Consumers Beer.

ADVOCATE "WANTS"

Three Lines, 3 Times, 25 cents.

Fibroid Tumors Cured

Note the result of Mrs. Pinkham's advice and medicine.

"Some time ago I wrote to you describing my symptoms and asked your advice. You replied, and I followed all your directions carefully, and today I am a well woman.

"The use of **Lydia E. Pinkham's Vegetable Compound** entirely expelled the tumor and strengthened my whole system. I can walk miles now.

"**Lydia E. Pinkham's Vegetable Compound** is worth five dollars a drop. I advise all women who are afflicted with tumors or female trouble of any kind to give it a faithful trial."—(Signed) MRS. E. F. HAYES, 252 Dudley St., (Roxbury) Boston, Mass. —*$5000 forfeit if original of above letter proving genuineness cannot be produced.*

Mountains of gold could not purchase such testimony—or take the place of the health and happiness which Lydia E. Pinkham's Vegetable Compound brought to Mrs. Hayes.

Such testimony should be accepted by all women as convincing evidence that **Lydia E. Pinkham's Vegetable Compound** stands without a peer as a remedy for all the distressing ills of women; all ovarian troubles; tumors; inflammations; ulceration, falling and displacement of the womb; backache; irregular, suppressed or painful menstruation. Surely the volume and character of the testimonial letters we are daily printing in the newspapers can leave no room for doubt in the minds of fair people.

J. B. Rosebrough, Manager

THE AUDITORIUM

Friday, Sept. 18.

Dave B. Levis' Big Production

Uncle Josh Spruceby

20 People. "Hayseed" Band

Grand Operatic Orchestra!
Carload Special Special!
Novel Mechanical Effects!
The Great Saw Mill Scene!
All New Specialties!
Watch for the Big Parade.

Note the prices—10-20-30-50.

Monday, Sept. 21.

EVENT OF THE SEASON.

Frank L. Perley presents America's Greatest Dramatic Triumph, Julia Marlowe's Original, Complete $20,000 New York Criterion Theatre Production

When Knighthood Was in Flower

ROSELLE KNOTT as Mary Tudor.
Original cast and production, gorgeous Costumes and Massive Scenic effects.
Fifty People in the Cast.
Two Car Loads of Scenery.

New York Herald—"The hit of the season."

Chicago Tribune—"Admirable production."

Boston Herald—"Another Dramatic Triumph."

Philadelphia Record—"Best play of the year."

New Orleans Picayune—"Beautiful production, admirably staged."

Prices 25, 50, 75c, $1, and $1.50.

on earth can you buy purer, fresher or more reliable drugs than here? Now-a-days we hear a great deal about low prices and cut rate. You may be able to buy cheap elsewhere, but in drugs and medicines price is nothing without quality. Nine times out of ten an article bought at a bargain sale in the end is not worth half the price that was paid for it. When you buy here we give you the best quality of drugs and the lowest price for the best.

R. W. Smith,

PRESCRIPTION DRUGGIST,

S. E. corner Square, opp. Postoffice. Both Phones.

HEBRON NEWS

THE VAULT DOOR AT LURAY HAS BEEN CLOSED.

New Telephone Exchange is Working. Schools Open—Budget of Personal and News Items.

Hebron, O., Sept. 17.—The door of the old vault at the Luray graveyard which was broken down was shut and cemented last Friday. About one thousand people visited the place to see the remains of Mr. Holmes and daughter, who were placed in the vault about fifty years ago and their bodies have been preserved in alcohol.

Our schools opened Monday for the fall term with the following teachers. C. V. Bebout, principal; H. A. House, grammar; Besta Hutzell and Adda House, primaries. There is a good attendance, with every promise for the best year the school has ever had.

Word was received here that John Bomgardner, son of the late George Bomgardner, is lying very ill at a hospital in Memphis, Tenn.

The conditon of Mrs. Rettke, who has been suffering with jaundice, is somewhat improved.

Messrs. Clark and McPherson, of the Arlington hotel, were unfortunate in losing a valuable horse last week. It was kicked by another horse, breaking its leg, and had to be killed.

After a pleasant visit with Mrs. George Stinson in the East End, Mrs. Miller and children returned Sunday to their home in Newark.

Mrs. G. H. Burch and two children, of Columbus, are spending a few days with Mrs. D. P. Burch.

The Misses Nellie and Florence Neel, of Buckeye Lake, are making an extended visit in Paulding county.

G. W. Cambell and family are going to move to Wilmington, O., next week.

Miss Rachel Lyon resigned her position at Columbus to accept a position with the Citizens' 'Phone as day operator. Miss Mary Sawyer is night operator. The new independent exchange connected with the Newark system is now in operation.

Dr. Lattimer, of Newark, made a professional call here Tuesday.

Mr. Mackling and Miss Pearl Richards were in Columbus last week.

Mr. Beldon McGinnis and wife and sister, Bessie, visited at the home of Mr. and Mrs. John Price Sunday.

J. W. Sawyer and wife, of Glouster, are guests of Mr and Mrs. Bernard Seibert, north of town.

Mrs. G. H. Burch and children, of Columbus, and Mrs D. P. Burch spent Tuesday with friends at Newark.

Mr. and Mrs. Frank Cherry and son, Ralph, were guests of Mrs. J. O. Davis, Sunday.

PENNIES

Which "Buxton" Sold to Mrs. Lohrman May Have Been Stolen at Gambier, Ohio.

(Mt. Vernon Republican-News.)

A strange man appeared at the house of Mrs. Nicholas Lohrman of Newark, Tuesday and offered her 1700 pennies for $12. The woman took the bargain and demanded a receipt. After the transaction had been consummated Mrs. Lohrman grabbed the receipt, pennies and paper money that she had counted out, saying that she had made a mistake. The man instantly fled and has not been seen since. The receipt was signed "Edward Buxton, rag peddler." There is a chance that "Buxton" secured his pennies at the Gambier postoffice, which was burglarized several nights ago.

ARE YOU IN NEED OF MONEY.

The Newark Trust Co., Doty House Block, loans money on real estate and other approved securities at the lowest rates of interest, payable after a term of years, or in monthly installments. No fines or premiums. Charges interest only on the balance due. Borrower can have the privilege of making any number of payments, thereby saving interest on all paid. Principal and interest decrease with each payment.

9-12-d tf

SHADE TREES.

Nice thrifty English Maple and other varieties in excellent condition for transplanting, at Jacob Merchant's nursery over the Granville hill. Residence 275 Elm street. He guarantees his trees for one year. Now is the time to make arrangements for fall planting.

9-16-3t

NOTICE.

NATURAL GAS CONSUMERS.

As all flat rate contracts expire Sept. 20th, 1903, we ask all natural gas consumers desiring to continue using the gas for fuel etc., to please call at the company's office and sign contract for natural gas by the meter rate on or before above date. Please call at once, sign your contract and get your meter set ready to burn the gas, October 1, 1903.

C. P. ELLIOTT, Agt.

Bon Ami

A metal polish that does not daub the hands or woodwork.

RECTOR BOPE AFFAIR

Sensational Statement Signed By W. A. Gibbs

MINISTER SAYS ALLEGATIONS ARE WITHOUT FOUNDATION.

The Matter Is Placed in Hands of Bishop Vincent for Hearing and Civil Suits May Follow—A New Turn in the Zanesville Case

Zanesville, O., Sept. 17—The Rector Bope affair is asuming new and strange proportions and now promises to become a sensation celebrated.

Manager W. A. Gibbs of the Zanesville Railway, Power and Light company, has suddenly stepped in and becomes a voluntary factor in the rapid running romance, giving a signed statement for publication, which is countered by a similar one from Rector Bope, who adds the letter which he has written to the bishop of his diocese, praying that the whole affair be sifted to the bottom even though he be disgraced in so doing, that justice may be done.

It is alleged that Mr. Gibbs came into possession of a letter addressed to his wife purporting to come from Mr Bope. This letter aroused his suspicions, and led him to indite the letter given below.

According to Mr. Bope, he knows nothing about the letter, and states that it may be one of the numerous anonymous communications written on his stationery and sent to various people and signed with his name.

GIBBS' STATEMENT.

"I have become very tired of seeing Mr. Frank W. Bope flaunting a white skirt in the eyes of the people of Zanesville, and crying persecution, when, as a matter of fact, a ride on a rail out of town would be far too good for him.

"He is a disgrace to any Christian community and much more so to any pulpit he may occupy, and is not a safe man for anyone to allow to visit their homes unless they are there to watch him.

"This is my first and last publication in regard to the matter. Mr Bope is well aware of my source of information and probably realizes that I can substantiate the above claims, and he will also be assured that there is one person in Zanesville that he has tried to wrong who is not afraid to tell him so and sign his name to it.

"W. A. GIBBS."

WHAT RECTOR SAYS.

"I have no statement to make in reply to the insinuations of Mr. Gibbs. The charges are wholly without foundation and I am confident of a complete vindication. The matters pertaining to this case have all been placed in the hands of my attorneys, Messrs. Granger and Granger. In a letter just written to Bishop Vincent, I ask for an immediate ecclesiastical trial to establish my innocence or guilt.

"I do not care to reply to veiled insinuations and will only make answer to specific charges, which, so far have not been made against me, and which cannot be made. F. W. BOPE."

In talking of the case Rector Bope says he has the fullest confidence of the result.

The sensational disclosures of what seems to be a careful conspiracy to drive Rev Mr. Bope from the city was the principal topic of conversation in Zanesville today.

There is no disputing the fact that Rev. Mr. Bope has public sympathy and confidence overwhelmingly on his side.

Business men, clergymen, doctors, lawyers, saloon keepers, and humble laborers are outspoken in his defense and have proffered their services.

In the event of Rev Bope's exoneration at the ecclesiastical trial next week it is certain that his enemies will be forced to prove their charges before a legal court.

Rector Bope's father lies dying at Lancaster, but the minister says he does not care to leave Zanesville for fear that his motives will be misunderstood.

The tongues of gossip still seem to wag as if hung on a pivot in the center, and all sorts of stories are in circulation. Later developments will be watched with much interest.

Mr. Bope states that he will preach in his own church Sunday, no matter what threats are made. He states that he is physically unable to prepare and deliver a sermon, but under the circumstances he will be present and preach in spite of all threats and anonymous letters.

REUNION

Of the Seventy-Eighth Regiment Will be Held in Newark on the First of October.

The nineteenth annual reunion of the Seventy-eighth regiment, O. V. I., will be held Thursday, October 1, at Newark. The members of the Seventy-eighth regiment did valiant service for the country and Old Glory during the stirring days from '61 to '65. They took an important part in the surrender of General Buckner of Fort Donaldson, Tenn., and in other battles where General Grant figured. Probably the most severe engagement that was encountered during the three years' service was at the memorable battle of Shiloh. During the entire enlistment the regiment lost 294 men, 18 being killed at battle, and traveled over 7,202 miles by land, rail and water. A very interesting program has been prepared for the coming reunion, which is expected to be well attended.

A Remarkable Record.

Chamberlain's Cough Remedy has a remarkable record. It has been in use for over thirty years, during which time many million bottles have been sold and used. It has long been the standard and main reliance in the treatment of croup in thousands of homes, yet during all this time no case has ever been reported to the manufacturers in which it failed to effect a cure. When given as soon as the child becomes hoarse or even as soon as the croupy cough appears, it will prevent the attack. It is pleasant to take, many children like it. It contains no opium or other harmful substance and may be given as confidently to a baby as to an adult. For sale by all druggists.

MILLIONAIRE'S WILD SON GOES TO SEA AS CABIN BOY

SCION OF AN EXCLUSIVE 'FRISCO FAMILY WILL SHOW HIS DAD THAT HE HAS SOME GUMPTION.

San Francisco, Sept. 17.—When the British ship Gantock Rock sailed out

of the Golden Gate a few days ago it numbered among its crew Charles Bishop, cotillion leader and well known member of San Francisco's smart set. It is no pleasure trip that young Bishop, who as been reared in luxury, has gone on, for his duties consist in serving greasy messes to the forecastle hands and his job will last nearly a year.

He goes to prove to his father, Ira Bishop, the prominent millionaire clubman, that he intends to mend his ways and to show that he has the making of a man in him.

Bishop, senior, provoked at his son's extravagance and idle habits, had in a fit of anger ordered him to go to sea and show that he had the courage to provide for himself, if he ever expected financial help in the future.

When Mr. Bishop learned that Charles, stung by his words, had signed articles for a ten-month cruise at the office of the British consul he relented, but it was too late. The young man was determined to go.

Charles Bishop is [illegible] years of age and was formerly a student of Stanford university, a member of the Sigma Nu fraternity. Since leaving college he had a sinecure as clerk under his father, who is manager for the Jupiter Steel company.

The cruise of the Gantock Rock includes Seattle, South Africa, Sydney, Australia, and ends in Liverpool. For his work as cabin boy Bishop receives $3 a month, or a sum of $150 at the end of his voyage.

Although Charles Bishop is considered a bit wild by his friends, he bears a splendid reputation personally.

MR. ENGWERSON

WELL KNOWN MUSIC TEACHER DIES AT CARLSBAD.

He Succumbed Wednesday to Stroke of Apoplexy Suffered While en Route to Germany.

Granville, O., Sept. 17—A cablegram from Europe brings the sad news of the death of Prof. Otto Engwerson, one of Ohio's most prominent tenor singers and who for several years was head of the music department of Shepardson college. Prof. Engwerson died Wednesday at Carlsbad, Austria, where he recently went to receive treatment after a serious attack of apoplexy at Philadelphia, August 15.

The deceased has been conducting touring parties to the various points of interest in the old world for several years and consequently has spent but little of his time at home. His last party was to have started from Baltimore about the middle of August and was waiting in the Union Station at Philadelphia for an outgoing train when the professor suddenly became seriously ill. He was rushed to the Pennsylvania hospital where he recovered sufficiently in a few days to continue his journey.

It was thought that he would find the refreshing waters of Carlsbad a great help and that he would soon regain his strength. The cablegram announcing his death was received Wednesday morning by Mr Emil Keiseweter of Columbus, a life long friend. It contained the more announcement, "Otto dead," and was signed by the widow.

Professor Engwerson was a son of poor parents whom he left at a tender age and entered the German army, where he soon showed his ability and was gradually promoted until he was given a rank as a commissioned officer.

After serving a term of years in the German army he remained in his fatherland for a short time and then started for America.

He worked at New York until he saved enough money to pay for a course of music and then left for Cleveland, where he studied under the famous tenor, Wilson G. Smith, who recognized his talent and advised him to go to London, which he did, and there further improved himself in the Royal College of Music and under Sims Reeves, who is one of the recognized teachers of England.

He was connected for a season with the D'Oyle Fox Opera company and won applause wherever he appeared.

Upon his return to America in 1885 he took up his residence in Toledo and five years later removed to Columbus and opened a studio which was well patronized. Among the most prominent singers that Professor Engwerson brought to the public attention were Mrs. Catherine Heath, of New York, Harry Weld of Tennessee and Mrs. Alice Turner, who recently returned from taking a course of music in London.

He was vocal music teacher at Denison university and at various times had charge of the music at the Second Presbyterian church, of Newark, the Westminster church of Columbus, and Dr Gunsaulus' church of Chicago. In addition to this he was at one time the leader of the Arion club, prominently connected with the Columbus College of Oratory and Music and always diligently striving to secure the appearance of the best foreign musical talent in this city. A number of Newark people are former pupils of Prof. Engwerson.

He was married five years ago to Miss May Beekley, a daughter of a prominent Columbus contractor. No children resulted from the union.

Mr Engwerson was a member of the Newark lodge of Elks.

Bucklen's Arnica Salve.

Has world-wide fame for marvelous cures. It surpasses any other salve, lotion (ointment or balm for Cuts, Corns, Burns, Boils, Sores, Felons, Ulcers, Tetter, Salt Rheum, Fever Sores, Chapped Hands, Skin Eruptions; infallible for Piles. Cure guaranteed. Only 25c at Frank D. Hall's drug store.

DROPSY

Causes Death of Mrs. Mary J. Hamilton at Her Home Northwest of Newark.

Mrs. Mary J. Hamilton, widow of David Hamilton, died about midnight Wednesday at her home, two miles northeast of Newark, after a three weeks' illness, of dropsy, aged 70 years.

There are three children left, A. J. of Erie, Pa.; E. D., at home, O. C., of Denver, Colo., and an adopted daughter, Mrs. Fannie Nichol of Telluride, Colo.

Nervous Women.

[illegible]

HOSTETTER'S STOMACH :: BITTERS

"ABSOLUTE SECURITY."

THE NEWARK TRUST CO.

Doty House Block.

PAID UP CAPITAL $100,000.00.

Transacts a General Banking Business.

Interest Paid on Certificates of Deposit and Savings Accounts.

Loans Money on Real Estate and Other Approved Securities at the Lowest Rates of Interest.

Acts as Receiver, Assigne, Guardian, Executor, Administrator and Trustee

Takes Charge of and Manages Real Estate, Collects Rents, Pays Insurance, Taxes, Etc.

4 Per cent interest paid on savings accounts. You can start one with $1

DIRECTORS.

T. O. Donovan. Edward Thomas.
Samuel J. Davis. Henry S. Fleek.
E. C. Wright. Chas. C. Metz.
W. A. Veach. F. P. Kennedy.
S. F. Van Voorhis. A. H. Heisey.
F. A. Crane. Roe Emerson.
Wm. C. Christian. J. R. Davies.
Wm. W. Wehrle.

BRANCH BANKS FURNISHED FREE

If Money is no Object.

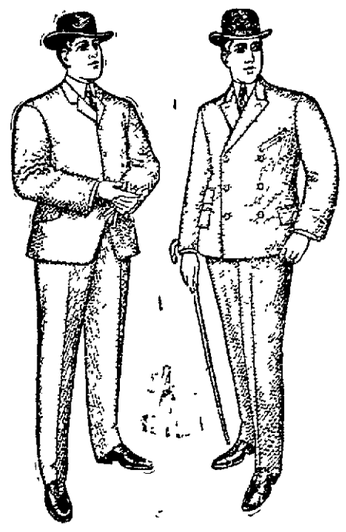

To you when buying clothes, you might go to the highest-priced tailor, but you would be just as well satisfied if you bought for a great deal less money our highgrade clothes which our custom-tailored and ready-to-wear

Prices From $10 to $25 a suit.

See our window display for New Fall Style Suits, Overcoats Hats and Neckwear.

Geo. Hermann & Co.

We Lead in Fine Goods at Low Prices.

A Guaranteed Shoe!

Few shoes can be sold at a profit accompanied by a guarantee—they are not well enough made. Makers of a guaranteed Shoe must be very sure of their product—sure that it is sound and strong in every way: in leather and workmanship. And a guarantee must also be good—those who issue it must "stand back" of it to give it force. It must be good to all and at all times—no reservations that are unknown to the buyer. Read the following: If the uppers break through before the Soles wear through you are entitled to a new pair of shoes—FREE. This is the guarantee which accompanies every pair of

UNCLE SAM SHOES

For Men, Women and Children, Union Made.

And this guarantee is as good as Uncle Sam's bond. The makers of Uncle Sam Shoes can safely stand it for they know their shoes. They know that every pair is made of the best Selected Stock by the highest class Union workmen. They know that in durability as in style, fit and comfort Uncle Sam Shoes are THE GREATEST SHOES ever made anywhere by any maker.

Carl & Seymour

South Side Shoe Hustlers.

Mrs. Baker Will give FREE LESSONS on ART EMBROIDERY, TUESDAY and FRIDAY this week. Come early.

ART NEEDLE BAZAAR 4th St., BETWEEN MAIN AND CHURCH STS.

Read Advocate Want "Ads." Page 3.

CHAMPION FIRE HORSES OF THE WORLD ARE AMERICANS

FOUR FINELY TRAINED EQUINES, OWNED BY THE LATE CHIEF HALE DID REMARKABLE STUNTS IN LONDON AND PARIS.

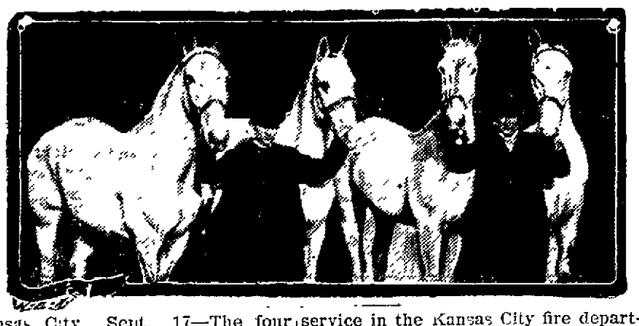

Kansas City, Sept. 17—The four champion fire horses of the world are Buck and Mack and Charlie and Dan, all owned by former Fire Chief Geo.

GEORGE W. HALE.

W. Hale, who died suddenly at Atlantic City last week. The four horses saw service in the Kansas City fire department, of which Hale was chief for 20 years until he was ousted by a political revolution last spring.

Buck and Mack established all the American records for quick hitching, and beat the horses of all countries at an international firemen's tournament in London. Charley and Dan equaled all the records of Buck and Mack and defeated all foreigners at the Paris exposition.

Both teams were stationed at fire headquarters in Kansas City. Chief Hale, when the records were made, secured the horses for private purposes, but they will give exhibitions at the St. Louis fair.

Either team has hitched in two and one-fifth seconds. At London and Paris they did tricks in seconds which others could not do in minutes. Charley and Dan were used in a stunt in London in which they sprang into the harness, dragged a hose cart 100 yards and came to a dead stop while the firemen connected up 100 yards of hose and turned on water. Time, 33 seconds. The next best record was made by a French team, which duplicated the feat in something over six minutes

ABOUT PEOPLE

H. O. Bean, of Coshocton, is here today.

Fred Greene, of Columbus, is here on business.

J. E. Addison of Cambridge, was in the city today.

L. S. Romine, of Romine, was here on Wednesday.

William Critchfield, of Homer, was in Newark on Thursday.

Mrs. James Parnie, of Cincinnati, the guest of Mrs. Roe Emerson, has returned home.

Edward J. Steichen, of New York, will be the guest of Clarence White, Friday and Saturday.

Frank Snyder, of 219 North Fifth street, who has been ill for the past two weeks, has resumed work.

Miss Alice Kenny, of Belmont, Ill. is the guest of her sister, Mrs. A. H. Rickert, of North Fourth street.

Josephine Buckel left last night for Chattanooga, Tenn, to visit friends. On her return trip she will stop off at Cincinnati.

Miss Jessie Emmert, who has been visiting her cousin, Mrs. L. H. Ketcher, in Zanesville, for some days, has returned home.

Paul Sheppard has gone to Chicago, where he has accepted a lucrative position with the Chicago Canning Preservative company.

Miss Hettie Rowett, of Linden avenue, has taken a position at the Greek-American candy store in Newark.—Zanesville Courier.

Basil O'Dell of the Erie Soldiers and Sailors' home, arrived today from Sandusky to spend a furlough of a few weeks with friends.

Misses Kittie and Cora Thomas, of Washington, Pa., are making a short visit at the home of Dr. A. V. Davis, on Granville street.

Mr. and Mrs. George Gleiszler, of Wilmington, Del., after a pleasant visit with Sanitary Officer D. F. Gormley, have returned home.

Miss Marcra Shirer and Frank Cogsil, of Newark, spent Sunday with Mr. Cogsil's sister, Mrs. James Browning, of Putnam.—Zanesville Courier.

Charles Chestnutt has returned to his home at Hamilton, O., after a pleasant visit with his sister, Mrs. J. L. Knight, of Madison township.

Mrs. Sarah Mason and her granddaughter, Miss Fannie, who have been visiting relatives in Newark for the last two months, have returned to their home in Junction City.

W. O. Whiteman has been called to Toledo by the illness of his brother, whose death is expected momentarily.

E. T. Wickham and family, of Toboso, left Thursday for Colorado Springs, Colo., where they expect to make their future home.

D. S. Fadely has fully completed the painting of the interior and exterior of the George Morgan eight room house on Little Clay Lick and the job was done in first class style.

Mrs. Andrew Beard entertained at her pleasant home near Jacksontown Thursday for dinner Rev. and Mrs. Sharer, of Charleston, S. C.; Rev Brown and family, Mr. and Mrs. W. E. Wallace. After an elegant dinner, David Brown rendered some fine piano selections, for which he is famous. The entire afternoon was devoted to music by those present.

DAYLIGHT ROBBERIES

Near Mansfield Committed by Boys, Meeker Says.

Mansfield, O., Sept. 17—Police Officer Charles brought here from Marion last night Ira Meeker, a 17 year old boy of Crestline, arrested at Richwood two days ago with Ernest Dixon of Mansfield, on a charge of robbing a number of houses.

Several daylight robberies of farms in this vicinity were traced to Meeker and Dixon, but the boys disappeared, and the next heard of them they were under arrest at Marion. John Cummins, a wealthy farmer near Green Camp, whose house was robbed, took a fancy to Meeker and adopted him. It was at his home that Officer Charles arrested Meeker yesterday afternoon.

An order was issued by the Chief of Police at Marion for the release of young Dixon, now in the Columbus workhouse. He will be brought here. On the way here Meeker confessed to the officer it is said, that he and Dixon committed a number of jobs in the country near Mansfield. Some of the stuff they concealed in the woods and at various other places.

Young Meeker confessed to Officer Charles, it is said, that he and Dixon held up John Cole, a farmer of near Ontario, on the evening of September 9. Cole was on his way home from the city. They followed him and Meeker claims that Dixon threw a rock at Cole, stunned him and robbed him. Cole claims $12 was taken, but Meeker says he saw only $2.50.

THE RAILWAYS

UNDERWOOD WILL BE CHOSEN BY JAMES J. HILL.

Pollock Goes to Baltimore—B. & O. Conference is Postponed Until Monday—Railway News.

A New York dispatch says it is believed that F. D. Underwood, president of the Erie railroad, will be chosen by James Hill to succeed Charles S. Mellen as president of the Northern Pacific railroad, when Mr. Mellen leaves to take up the presidency of the New York, New Haven and Hartford railroad.

Goes to Baltimore.

Cincinnati, Sept. 17—Charles Pollock, chief traveling auditor of the B. & O. S. W. whose headquarters are here, has tendered his resignation to take service with the B. & O.. He goes with the B. & O. as chief clerk to Wm. McGowan, assistant auditor of Merchandise. J. C. Lynch who is traveling auditor of the B. & O. with headquarters at Chicago, will come here as successor to Mr. Pollock.

Grievance Committee.

Chicago, Sept. 17—A grevance committee, representing 8,000 employes in every important car and locomotive shop of the Chicago and Northwestern railroad, is in conference here considering what union action shall be taken in regard to the refusal by the company to grant a better wage scale.

More than a week ago delegates representing the employes of the various branches of the road arrived in Chicago and presented demands for an increase of 3 cents an hour over the wages now in effect.

Three Questions Unsettled.

Baltimore, Md., Sept. 17—Negotiations between the B. & O. railroad and its employes relative to the settlement of disputed questions have been postponed until next Monday. On that date the grand chiefs of the labor organizations represented in the conference are expected in Baltimore. Then these officials will take hold of the negotiations and meet the officers of the B. & O railroad.

Until now the negotiations have been conducted by a joint committee representing the four organizations interested. When the conference came to a close there were about one dozen of the questions left unsettled. Of these three are important. These are the switching proposition which seems to be the chief point of dispute; the question as to time of leaving for firemen called to their engines, and the request of the men that the railroad company shall pay the expenses of the committees that came to Baltimore to submit the grievances. The railroad representatives refused to grant the requests on these three, and they constitute the chief work for the grand officers of the organizations to take up when they arrive in Baltimore.

There was a meeting yesterday afternoon of the joint committee of the four labor organizations. This meeting was called for the purpose of certifying to the grand officers that these committees have carried the negotiations as far as they can with the railroad company and now desire these officials to take them up and conclude them. Under their rules the heads of the four organizations cannot step into negotiations until this certification is made

Left Arm Broken.

Perry Schriver, helper in the half round house, had his left arm broken Wednesday afternoon. He was working on an engine when the hand railing stud in front of the engine broke, causing him to fall. H struck his arm against the cylinder, breaking it above the elbow. At this writing he is resting comfortably. The injury was attended to by Dr. Barnes.

Engineer Killed.

Uhrichsville, O., Sept. 17—One man was killed and two others hurt in a wreck on the B. & O. railway near Tippecanoe, about 15 miles south of here yesterday.

The dead: Homer C. Stocker, engineer, aged 24, caught under wreck and instantly killed.

Injured: J. Conley, fireman, badly scalded about head and face: S. Russell, brakeman, ankle sprained and leg cut. The men all lived in Bridgeport.

The train was south bound and ran into an open switch.

It is claimed that somebody had tampered with the switch.

George Summers Killed.

Washington, Ind., Sept. 17—George C. Summers, general foreman of the B. & O. S. W. car shops, stepped in front of a switch engine this morning and was cut to pieces. He was a well known railroad man, having held the position of general foreman of railroad shops at Chillicothe Ohio, and Pana, Ills.

Colored Fireman.

Bellefontaine, O., Sept. 17—For the first time in the history of the Cleveland and Indianapolis division of the Big Four railroad shops a colored man has been employed as a locomotive fireman. This man is Andrew Foster of this city, who was hired Wednesday. During the past year all but 70 of the 399 firemen hired have resigned and it is probable that colored men may be quite generally employed in this capacity in the future.

Local Railway Items.

Brakeman Hornaday of the C. O. division, after having been off for a short time, has been marked up for service.

Brakeman O. R. Stone of the L. E. division, is working again after a short absence.

J. G. Kirby has accepted a position as brakeman on the B. & O. and has been assigned to duty on the C. O. division.

Engines 1057 and 1925 are just out of the shops, after having been thoroughly overhauled and repaired.

Brakeman E. Gardner of the C. O. division, has been marked up for service after a short absence.

C. J. Perkins, brakeman on the C. O. division has returned to work.

Conductor W. A. Donavin after a short absence, is working again on the C. O. division.

Conductor P. C. Sidle of the L. E. division, has been given a short leave of absence.

Fireman Seabold has returned from St. Louis, where he has been visiting for several months. He reports rapid progress being made on the Exposition grounds and buildings.

Conductor Sutton of the C. O. division, is on the sick list and is unable to work.

Brakeman W. H. Swan has reutrned to work on the C. & N. division, after a short absence.

Conductor J. W. Dodson of the C. O. division, is off on a short leave of absence.

Brakeman Simpkins of the C. & N. division, who has been off for some days has returned to work.

Brakeman C. M. Pollock has been marked up for service on the L. E. division, after having been off for a few trips.

Brakeman T. J. Duggy of the C. O. division who has been off for a few days has returned to work.

Engine 836 was disabled at Benwood on Wednesday by running into a car. Engine 1413 brought the train from Grafton.

B. & O. Inspector J. B. Crozier was on the C. & N. division Wednesday.

R. A. Vernon, who has been running the B. & O. yard engine here for the past few days, as relief enginer, returned to his home in Newark this afternoon.—Cambridge Jeffersonian.

James Hall, lately a B. & O. engineer at this point, has accepted a position with the Z. & W. and has moved his family to Fultonham, below Zanesville.

B. & O. passenger agent F. P. Copper was in the city today.

Frank Bosler, formerly a B. & O. conductor here has been appointed assistant yard master at Beriah Hills, Erie yards at Tarrytown.

Pan Handle Supervisor of Tracks Frank Haas of Dennison, is here today.

UTICA NOTES.

Utica, O., Sept. 17.—At a meeting of the school board of this place, held on Monday night, Miss Gertie Scheffler, of St. Louisville, was elected teacher in the schools, to fill the vacancy occasioned by the resignation of Miss Martha Turner, who has accepted a position in Alabama.

The Torrence home, north of this place, was the scene of much merry making last night, being a reception given to Mr. John Torrence and his bride, who have just returned from a wedding trip through the west.

Miss Millie Bricker entertained a number of her friends on Wednesday night in honor of Miss Armstrong and Miss Smoots, of Mt. Vernon.

Read the Advocate want column.

WEDDINGS

Mr. Bernard Bliss, manager of the Gaines & Schimpf cigar manufactory, of this city, and Miss Hazel Wilcox, daughter of Mr. and Mrs. Clarence Wilcox, were married on Wednesday evening. The ceremony took place at the home of the bride's parents on Columbia Heights and was performed by the Rev. T. L. Kiernan in the presence of a number of the friends of the contracting parties. Miss Susie Whitehead was bridesmaid and Mr. James McFarland acted as best man. The happy couple will immediately go to housekeeping in their new home on Western avenue. They have the best wishes of their numerous friends for a successful and happy voyage through life.

BECKFORD-WILLIAMS.

Mr. Alfred Beckford and Miss Mary Williams were married on Saturday, September 12. The ceremony took place at the parsonage on Pine street and was performed by Rev. Dr. Maxwell. The groom is an employe of the Wehrle stove foundry. The happy couple will reside on Jefferson street. There were no cards. They have the best wishes of their many friends.

SMITH-SMITH.

Miss Fannie Smith, daughter of Mr. Charles Smith, was married Wednesday evening at her home on East Main street to Mr. Stanley E. Smith, superintendent of the Bedford O., electric power house.

The ceremony was performed by Rev. M. W. Acton and a large number of friends and relatives were present to wish the newly wedded couple all the happiness which can come to them.

Mr. and Mrs. Smith left via a late car on the interurban for Columbus, and from thence will go to Centerburg, where they will be at home after October 15.

A merry party accompanied them to the depot and showered them with rice and hearty good wishes.

The guests at the wedding from out of town were: Mrs. Esther Smith, mother of the groom; Mrs. J. W. Hopkins, Harry C. and Miss Etta Bishop, Miss Grace Overholtzer, Miss Josie Matthews and H. C. Smith, all of Centerburg; Miss Stella McNutt, Mr. and Mrs. W. N. Mitchell, of Mt. Liberty; Misses Dorothy Phillips, Ida Underwood and Mamie White, of Mt. Vernon.

WILLIAMS-BUNTING.

R. Lee Williams, traveling salesman for a Springfield firm, whose residence is at Pataskala, Licking county, and Miss Mollie E Bunting, the charming daughter of Mr. and Mrs Levi Bunting, of Gilbert, were married last evening at the home of H. C. Wine on the Buck road, Rev. T. Byron Caldwell, pastor of Market street Baptist church officiating. After the ceremonies a splendid wedding supper was served to the party of immediate friends, who witnessed the ceremony.

Mr. and Mrs. Williams left on the night train for a wedding tour. They will visit Chicago and other western points.—Zanesville Times-Recorder.

BIG MEETING

At New Philadelphia Addressed by Mayor Johnson and Others. Here Friday.

(Advocate Special.)

New Philadelphia, O., Sept. 18—This being a most of the time Democratic city in a closely Democratic county, it was assumed that the meeting here would be a success and the speakers were prepared for a crowd. The outpouring exceeded all expectations. The tent was not "packed to suffocation" or anything resembling such a condition: there were between 5000 and 6000 people inside. On the outside, however there were nearly 3000 more. Senator Hurst, "Billy" Alberson and other leading Democrats predict that, as a result of this meeting, judging from the size of the crowd and its temper, that the county will go Dmocratic this fall by a majority several hundred larger than it has gone for years.

Mayor Johnson will speak in Newark tomorrow night at the corner of Sixth and Church streets.

JOHNSON MEETING FRIDAY.

Tom L. Johnson, Democratic candidate for Governor, will speak in Newark Friday night, September 18.

Here is the weather forecast for Newark and vicinity: Fair tonight and Friday; cooler tonight with conditions favorable for light frost; continued cool Friday.

TODAY'S MARKETS.

(G. A. Baker Co.'s Special Wire.)

Wheat:	Opening	Hgh	Low	Clos
Dec	82⅛ 81⅞	82⅛	81⅞	81¾
May	83⅞ ½	83⅞	83¼	82½
Corn:				
Dec	51⅞ ⅝	52	51½	51¾
May	52 51⅞	52	52½	51¾
Oats.				
Dec	38⅝ ¾	39	38½	37⅞
May	40	40¼	39¾	40⅛
Pork				
Oct	1370	1370	1357	1362
May	1370	1370	1355	1355

LIVE STOCK.

Herrs Island, Sept. 17—Today's cattle fair, slow; sheep, light, weak. hogs light, active.

Chicago, Sept. 17—Today's cattle, 10,000, slow, weak, 10c lower; hogs, 20,000, 10 and 15c lower; sheep, 28,000 10c higher.

CINCINNATI.

September 16.—Flour firm. Wheat firm; No 2 red 86 1-2@87c. Corn steady No 2 mixed 52 1-2@53c. Oats steady. No 2 mixed 37 1-2@38c. Rye firm; No 2 62@63c. Lard firmer at $8 30. Bulk meats firm at $8 37 1-2@8 50. Bacon firmer at $9 75.

MINNEAPOLIS.

September 16.—Close: Wheat, December 81 1-2c; May 83@83 1-8c; on track No 1 hard 90 1-2c; No 1 northern 89 1-2c; No 2 northern 84 1-2@85 1-2c; No 3 northern 78@82c.

BALTIMORE.

September 16.—Wheat: cash No 2 red 83c; No 2 red western 84 3-4c. Corn 57 1-4c. Oats: No 2 white 42 1-2@43c, No 3 white 41 1-2@42c; No 2 mixed 40 1-2@41c.

CHICAGO BUTTER AND EGGS.

Chicago, Sept. 16.—On the produce exchange today the butter market was steady; creameries 15@20c; dairies 13@17 1-2c. Cheese steady at 10@11 1-4c. Eggs firm at mark at 17@18c.

THURSDAY'S MARKET.

(By wire to Lockridge & Co., Brokers.)

Chicago, Sept. 17—Although the market was narrow there was considerable bearish sentiment regarding the damage done by the storms in the northwest. Minneapolis easy and September had a break and December was soft in all northwestern markets. This is not the kind of bull news from the affected districts that would naturally be expected. The eastern war cloud was a strengthening influence as it caused some export inquiry. We do not see much to bull wheat on at the present and still advise its sale on all bulges.

Corn.

The weather situation was better than expected this morning, and the buyers of yesterday sold out early but overdid it on the selling side the same as yesterday, on the buying side. Kansas and Iowa report frost, but not as damaging as expected. December sold down to 51 1-2 cents. While we do not believe in any sensational markets the long side looks the best for the next week or two, at least until the crop situation is fully known. There may be some further decline, but from the present status of affairs we hardly look for much decline, not more than a cent at most.

Stocks.

The market continues a professional affair with the best buying in the few pools that have been working for some weeks, principally that of Atchison. The market showed an inclination to advance this morning, on the better crop outlook. St. Paul and Atchison led over a point, but later the market was affected by the reported war aspect in the east. More of a cut is to be made in rails and pig iron and caused a movement against United States Steel and Tennessee Coal and Iron. This weakened the general list and the morning advances were lost. Steel was raided to 18 1-4, the lowest price on record, but quickly recovered to 18 1-2 with final closing a quarter lower. There is a good deal of mystery in the selling of this stock. A corporation that is making over one hundred per cent upon its products, having a surplus almost sufficient to retire its common stock, to be kicked around the street for $20 a share is hard to explain. The next meeting for the declaring of a dividend is October 5, and if it is declared as usual there will be some covering in this stock. The preferred in the sixties looks cheap for a 7 per cent dividend payer. Earnings of roads reporting continue increasing. Missouri Pacific second week in September, increase $188,000, but favorable news is ignored at present.

HAY AND GRAIN.

Newark Buying Prices.

Corn, per bushel	75
Wheat, per bushel (new)	75
Oats, per bushel	40

Denver, Colo., Sept. 17.—United States Senator Scott, of West Virginia, who is lying ill at the Brown Palace hotel, suffered a sudden and unexpected relapse last night and is again in a critical condition this morning.

Ever Catch Cold

and despair of getting rid of it? That's because you did not use

LIGHTNING LAXATIVE QUININE TABLETS 25 CENTS

Sold with a guarantee to cure Colds, Neuralgia, Malaria, La Grippe, Bronchitis, Headache, or druggist will refund your money. Could we make a fairer offer?

They never cause distress.
Never gripe nor sicken.
Perfectly Harmless.
No bad after effects.

Insist on having, and see that you get,

Lightning Laxative Quinine Tablets.

25 CENTS PER BOX. ALL DRUGGISTS.

Prepared Only by THE HERB MEDICINE CO., SPRINGFIELD, OHIO.

Manufacturers of the Celebrated Lightning Hot Drops.

Huyler's Candy.

A fresh lot just received.

Bonbons, Chocolates, Marshmallows, etc.

Ernest T. Johnson DRUGGIST, Warden Hotel Block.

THE G. A. Baker Co. BROKERS.

N. Y. STOCKS, Bonds AND Grain

Local and Traction Stocks for Delivery or carried on moderate margins.

DIRECT PRIVATE WIRE.

Office room, 5 South Side Park Phones: Bell 228.. Citizens' 741.

BEAUTIFY YOUR HOME.

With Paint. With Varnish.

Paint the floors, paint the doors,
Paint and varnish make old things new
It will save you lots of labor too.
Try the Star Paint Shop for anything that Paint or Varnish will do.
Paint Outside. Varnish Inside.
Phone 746. Shop, 35 N. Second street.

CHICHESTER'S ENGLISH PENNYROYAL PILLS

Original and Only Genuine. SAFE. Always reliable. Ladies, ask Druggist for CHICHESTER'S ENGLISH in RED and Gold metallic boxes, sealed with blue ribbon. Take no other. Refuse Dangerous Substitutions and Imitations. Buy of your Druggist, or send 4c. in stamps for Particulars, Testimonials and "Relief for Ladies," in letter, by return Mail. 10,000 Testimonials. Sold by all Druggists. Chichester Chemical Co. Mention this paper. Madison Square, PHILA., PA.

Licking County Fair

NEWARK, O. SEPT. 29 TO OCTOBER 2.

Special Features Have been provided for the last three days.

Everybody is Expected to Contribute Exhibits And to Attend.

EVERY DAY A BIG ONE.

Premium list revised in most departments and premiums increased.

The Place For Sight Seeing and visiting.

Every Feature of A Modern Fair Will be Produced

For Premium List or Other Information Address J. M. FARMER, Newark, Ohio.

THE ONLY ONE

There is only One Genuine-Syrup of Figs,

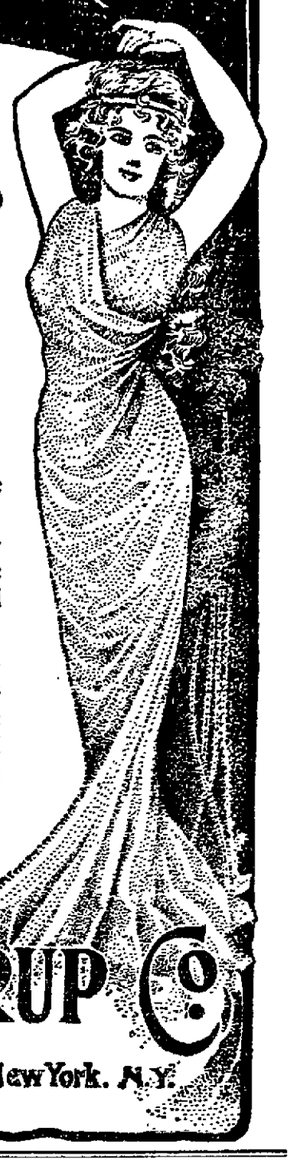

The Genuine is Manufactured by the California Fig Syrup Co.

The full name of the company, California Fig Syrup Co., is printed on the front of every package of the genuine.

The Genuine– Syrup of Figs– is for Sale, in Original Packages Only, by Reliable Druggists Everywhere

Knowing the above will enable one to avoid the fraudulent imitations made by piratical concerns and sometimes offered by unreliable dealers. The imitations are known to act injuriously and should therefore be declined.

Buy the genuine always if you wish to get its beneficial effects. It cleanses the system gently yet effectually, dispels colds and headaches when bilious or constipated, prevents fevers and acts best on the kidneys, liver, stomach and bowels, when a laxative remedy is needed by men, women or children. Many millions know of its beneficial effects from actual use and of their own personal knowledge. It is the laxative remedy of the well-informed.

Always buy the Genuine– Syrup of Figs

MANUFACTURED BY THE

CALIFORNIA FIG SYRUP CO.

Louisville, Ky. San Francisco, Cal. New York, N.Y.

PRICE FIFTY CENTS PER BOTTLE

PLAID SUIT FOR STREET WEAR.

Here is a modish street suit of black and green plaid cloth trimmed with black silk braid and tucks. The collar, vest and cuffs are of tan broadcloth, covered with a fine design in very narrow black silk sutach braid. A tan felt hat trimmed with green velvet is worn with this costume with good effect.

COUNTY NEWS.

LOUISVILLE.

Mr. and Mrs. Ed Neibarger and children, Earle and Eva, spent Saturday and Sunday with Mr. Neibarger's brother at Newark.

Mr. Jeff Vanlatta and family, of Columbus, are visiting Mr. and Mrs. John Boyd.

Miss Marie Kooniz, of Lake Hill, spent last week with Mildred Hawke.

Mr. and Mrs. Charles Pence, of Hebron, spent a few days last week with Mr. and Mrs. David Berger.

Mrs. John Corbett is visiting her sisters at Columbus.

Mr. James Moore and son, Stanley, of Newark, were in town Friday.

Mr. Robert Beeney, of Newark, spent Thursday and Friday with his cousin, Edwin Beeney.

Mr. Jesse Sparks, of Newark, spent Friday with is parents.

Messrs. Oscar Ridenbaugh, Will Devoll and Frank Billman, of Rocky Fork, were in town Friday.

Mr. Ed Bullock, of Newark, spent the last of the week with his grandparents, Mr. and Mrs. Isaac Bullock.

Mrs. Ruben Coffman and Mrs. George Nichols, of Newark, visited Mr. and Mrs. Harvey Billman last week.

Mrs. Elizabeth Long, of Homer, visited her niece, Mrs. A. F. Slater, a few days last week.

Miss Indus Dush is spending the week with her grandparents, Mr. and Mrs. G. W. Merriott.

Mr. and Mrs. Frank Dush spent Friday with Mr and Mrs. Jake Mills at Purity.

BUCKEYE LAKE.

Although there has been quite a long time without rain the lake has not yet reached low water mark. Now would be an ideal time for the stump pullers as quite a number of the most dangerous stumps are now in sight. The steamers and launches find it difficult to get the right depth of water in which to land with their passengers.

Misses Florence and Nellie Neel after spending last week with relatives in Eaton, Ohio, returned home Sunday.

Henry Myer and family of Jersey, spent Sunday with J. H. Myer and family.

Homer Walters of Columbus spent Sunday the guest of his parents, Mr. and Mrs. G. F. Walters.

Rachel Jones of Newark, spent a few days of last week with D. M. Elrick and family.

Our school opened Monday with its average attendance. Prof. W. H. Orr is the teacher.

H. L. Fickle commenced eight months' term at Messmore Monday.

Erie Walters of Lakeside will move his family into the Swick property in the near future.

Miss Varna Oldaker of Hebron spent Sunday the guest of Reason Roby and family.

BROWNSVILLE.

Rev. C. O. Harvey, of Pleasantville, spent a few days last week with his mother.

Mr. Keller, wife and sons, of Pittsburg, are visiting her parents.

Mrs. Maggie Green and daughters, of Columbus; Mrs. Anneadie Paton and daughter, Lizzie, of Illinois, are visiting their mother, Mrs. Sarah Holmes.

Mr. and Mrs. William Priest are visiting their son in Somerset.

Reed Johnston and wife have moved to Summit Station, where Mr. Johnston will teach school.

Miss Buckingham, after a short visit with friends, has returned to her home, near Newark.

Miss Allie Oldham, of Pittsburg, is visiting her mother.

Mrs. Elizabeth Brown is visiting in Newark.

Rev. Mr. Shuman will move this week to McConnelsville.

Rev. Mr. Wees, of Byesville, will move here as pastor of the M. P. church.

Mrs. George Rankin, who has been visiting in Columbus, has returned home.

School will open at this place Monday, September 21, with Professor F. F. Orr and Mr. John McCracken as instructors.

FALLSBURG.

Dr. Finley of Coshocton was here on Sept. 17.

Misses Della and Arla Scott and Zelda Noland spent Sunday here guests of Miss Eunice Moran.

Miss Edna Legge is visiting relatives in Perryton this week.

Laban McDonald and family spent Sunday at the home of J. W. Booth.

Misses Ina and Stella Moran of Newark, called on their brother, E. G. Baker Monday.

Mr. and Mrs. Emmet Holmes and son, Harold, spent Saturday in Frazeysburg, the guests of Mr. and Mrs. Ora Blizzard.

Mrs. Cary Knoffsinger of Bladensburg, called on her parents, Mr. and Mrs. G. M. Holmes on Monday.

Mrs. Belle Mossholder called on Mrs. Mayme Mossholder Sunday evening.

Mr. Ora Booth and family moved back to their farm near Purity Wednesday.

W. H. Booth and wife have moved on their farm which their son Ora, has vacated.

Miss Alice French returned from Martinsburg Sunday.

Miss Nellie Martin is staying at the home of Mrs. Emma Davidson this week.

The condition of Elmer Davis remains the same.

Wallace Davidson is at Gambier this week rolling ship timber.

Glen Miller, traveling salesman for F. P. Bailey, druggist of Zanesville, was accompanied by his wife Tuesday of this week.

Dr. Loveless of Perryton will be at the Davidson house on Tuesday and Friday afternoons of each week for the treatment of patients, and consultation free of charge.

An ice cream social will be given at the Disciple church on Saturday evening, September 19. Proceeds for the benefit of the church. A cordial invitation is extended to all to come out and spend a pleasant evening.

The members of the Sunday school of this place attended the convention at Rain Rock Saturday.

Miss Lillian Martin returned from Morgan Center Sunday

Mrs. Francis Frost an aged widow lady, residing one mile from this place, was pleasantly surprised Sunday, by a number of her relatives and friends, it being the anniversary of her birth, 78 years ago. Mrs. Frost was twice married, her first husband's name being Varner. She was the mother of eight children, six of whom were present, Mr. William and Thomas Varner, and Mrs. Matthew Porter of this place, Mrs. Jasper Nethers of Reform, Mrs. Sarah Davis of Martinsburg, and Mr. J. W. Varner of Irville.

A number of grandchildren were persent and one great grandchild, little Alice Finck of this place, being the lone representative of the third generation. Mrs. Frost had been induced to visit her son, J. W. Varner and upon her return home found her house occupied and a sumptuous dinner being prepared. Covers were laid for 52 and after they had partaken of the repast the afternoon was spent in an entertaining manner, the guests returning to their homes in the evening, wishing Mrs. Frost many returns of the day.

Mr. Jonathan Myers has been called to Zanesville to see his grandson, Charley Myers, who is suffering with appendicitis.

Mr. Ray Varner is suffering with typhoid fever. Dr. Cosner is his attending physician.

JOHNSON MEETING FRIDAY.

Tom L. Johnson, Democratic candidate for Governor, will speak in Newark Friday night, September 18.

$100,000 CAPITAL.

The Newark Trust company has money to loan. If you wish to borrow money consult the officers of the company: Doty House block, Newark, O. The Newark Trust Co., offers the best terms, lowest rate and greatest privileges to borrowers. You can save money by borrowing from this company.

BECOMING A MOTHER Is an ordeal which all women approach with indescribable fear, for nothing compares with the pain and horror of child-birth. The thought of the suffering and danger in store for her, robs the expectant mother of all pleasant anticipations of the coming event, and casts over her a shadow of gloom which cannot be shaken off. Thousands of women have found that the use of **Mother's Friend** during pregnancy robs confinement of all pain and danger, and insures safety to life of mother and child. This scientific liniment is a god-send to all women at the time of their most critical trial. Not only does **Mother's Friend** carry women safely through the perils of child-birth, but its use gently prepares the system for the coming event, prevents "morning sickness," and other discomforts of this period. Sold by all druggists at $1.00 per bottle. Book containing valuable information free.

MOTHER'S FRIEND

The Bradfield Regulator Co., Atlanta, Ga.

AMUSEMENTS

The Ever Popular Uncle Josh Spruceby Will be Seen Tomorrow Night at Auditorium.

Tomorrow night the Uncle Josh Spruceby show will hold the boards.

NEXT MONDAY.

Theatre goers will have an opportunity on next Monday, September 21, of seeing at the Auditorium, a play that has evoked more favorable comment, both as a book and play, than any dramatization of recent years. This is Chas. Major's Romance of Chivalry, "When Knighthood was in Flower," as dramatized by Paul Kester. It will be presented here by Frank L. Perley's capable company, headed by that gifted young emotional actress, Miss Roselle Knott, who is well known to the theatre going public by her association, as leading lady, with Richard Mansfield, her great success as Lygia in the original production of "Quo Vadis," her characterization of "Empress Josephine" in "More Than Queen," and last season as "Katrinka" in Amelia Bingham's production of Clyde Fitch's play, "A Modern Magdalen." Julia Marlowe's original production is carried intact by the company, and will be used here by Miss Knott.

COMING IN OCTOBER.

Take a cupful of "Old Homestead," dittc of "Way Down East," stir all together and you have the batter for "The Village Postmaster," but the cake that comes from it has a flavor all its own. If all reports are true, it is more pleasant and palatable. The play had a run of 227 nights at the 14th street theatre, New York, 100 nights in Boston, and has just finished a run of 125 nights in Chicago, where it was by all odds the big success of the summer season. It will be seen at the Auditorium on Wednesday, October 4th, and there is every reason to believe that it will give our theatre-goers much satisfaction, as it did those who attended the performances in New York and the other big cities. The original scenic production is carried with the company. An excellent company will be seen, including many of the original cast, exactly as seen in New York and Chicago. This company and production will go to England next season for a long engagement.

The Buckeye Lake.

(By Cliff Rosebrough.)

One of Newark's great advantages,
The best thing that came out,
Was when they built the electric road
That's called the "Buckeye Route;"
When we went by steam as we used to go,
Just nine times out of ten,
They charged us almost twice as much
As the "C., B. L. & N."

A carriage ride is jolly,
A buggy ride's not bad;
The old-time "hoss cars" were not so slow
When they were the best we had.
If you want to see the difference
Between rides now and then,
Just try the Interurban,
The C., B. L. & N.

The "steam cars" leave three times a day,
The "Buckeye" every hour;
They have no smoke or steam, you know,
But just electric power.
For a pleasant ride at any time
From eight a. m. till ten,
Get on the Interurban,
The C., B. L. & N.

GRANVILLE

'Squire Sayre, Who Was Hurt a Month Ago is Brought to Granville. College Notes.

Granville, O., Sept. 17.—'Squire Albert Sayre, who fell from the roof of a barn about a month ago, sustaining injuries of a very severe nature, and who has been confined to the home of Mr. Deeds, near Union Station, ever since the accident, was brought to his home here in the ambulance of Mr. James McGonagle, of Newark.

On every Wednesday evening the students of Shepardson college and of Denison university will hold separate chapel services. The young ladies will meet in the recital hall and the young men in the chapel on the hill.

Miss Maud Hazleton, of Mansfield, who has been visiting friends here for several days, returned home today.

The members of the Sigma Chi fraternity are wearing the old gold and light blue, having pledged to their number Mr. Raymond Sprout.

Mrs. I. H. DeBow, Mrs. D. H. Evans and Mrs. William McDonald went to Columbs on Wednesday to attend the wedding of their nephew, Mr. Charles D. McDonald, and Miss Woodland, daughter of Mr. and Mrs. Samuel C. Woodland.

The social given by the ladies of the Methodist church on the lawn of the Home for the Aged on Wednesday evening was gratifying success, both socially and financially. There was a large crowd in attendance.

MAKES WORK EASIER.

Newark People Are Pleased to Learn How It Is Done.

It is pretty hard to attend to duties
With a constantly aching back.
With annoying urinary disorders.
Doan's Kidney Pills make work easier.
They cure backache.
They cure every kidney ill.

Amos Fry, shoemaker, of Webb st., says:

"For several years I was never free from pain, a constant sagging pain through my kidneys. It was dull and dead, so that I had to get up and move around if I had been sitting up for any length of time. I took several kidney medicines, but I got no good worth speaking about, for I remained just the same. Through a notice in a local paper I commenced using Doan's Kidney Pills, which I obtained at Crayton's drug store. They did the work they promised for they completely took all that miserable pain out of my back."

For sale by all dealers. Price 50 cents. Foster-Milburn Co., Buffalo, N. Y., sole agents for the United States.

Remember the name—Doan's—and take no substitute. 128

SCHOOLBOY'S DEATH

Said to Have Been Caused by Hazing, Will be Probed.

Bluffton, Ind., Sept. 17—The trial for assault and battery of the 10 high school students who belong to the L. S. S. B. secret society, and who were indicted by the grand jury for the severe hazing of Ralph McBride, deceased, and three other students, will occur Friday. The boys were run into a barbed wire fence, jumped off high places blindfolded and tied to a track and left to have a passenger train to pass on an opposite track. They were unable to attend school the next day. Prosecutor John Burns will investigate the charge that McBride's sickness and death were caused by the initiation, but it is doubtful if he will file additional indictments. The parents of McBride will not ask for an investigation.

NERVITA PILLS

Restore Vitality, Lost Vigor and Manhood

Cure Impotency, Night Emissions, Loss of Memory, all wasting diseases, all effects of self-abuse or excess and indiscretion. A nerve tonic and blood builder. Brings the pink glow to pale cheeks and restores the fire of youth. By mail 50c per box. 6 boxes for $2.50, with our bankable gaurantee to cure or refund the money paid. Send for circular and copy of our bankable guarantee bond.

60 PILLS 50 CTS.

Nervita Tablets (YELLOW LABEL) EXTRA STRENGTH Immediate Results

Positively guaranteed cure for Loss of Power, Varicocele, Undeveloped or Shrunken Organs, Paresis, Locomotor Ataxia, Nervous Prostration, Hysteria, Fits, Insanity, Paralysis and the Results of Excessive Use of Tobacco, Opium or Liquor. By mail in plain package, $1.00 a box, 6 for $5.00 with our bankable guarantee bond to cure in 30 days or refund money paid. Address

NERVITA MEDICAL CO.
Clinton & Jackson Sts., CHICAGO, ILL.

Sold only by City Drug Store, C. T. Bricker, prop.

The safest way is the best way. The surest way to have good bread is to make it of

CERESOTA FLOUR

A good bread baker can do well with any good flour, but she can do better with Ceresota. Compare CERESOTA with the flour you are now using. **Money back if you are not satisfied.**

Made in Minneapolis
SOLD ALL OVER THE WORLD

For sale by J. A. Seward, Charles F. Schaus, White & Co. Wiles Grocery Co., distributors.

This Shield WELSBACH MANUFACTURERS WELSBACH CO. WELSBACH QUALITY on the Box

If the mantle you are using breaks easily, it is not a genuine Welsbach. Five kinds— 15, 20, 25, 30, 35c. All Dealers.

30

A SINGLE BOTTLE OF **Natural White Oil** WILL REMOVE **DANDRUFF.** prevents baldness—makes hair healthy and lustrous—is not greasy. All druggists—50c a bottle. Write for booklet. The WHITE ROCK OIL CO., Cleveland, O.

FOR SALE AT CITY DRUG STORE.

Scott's Santal-Pepsin Capsules

A POSITIVE CURE For Inflammation or Catarrh of the Bladder and Diseased Kidneys. No cure no pay. Cures quickly and Permanently the worst cases of Gonorrhoea and Gleet, no matter of how long standing. Absolutely harmless. Sold by druggists. Price $1.00, or by mail, postpaid, $1.00, 3 boxes, $2.75.

THE SANTAL-PEPSIN CO., BELLEFONTAINE, OHIO.

Sold by City Drug Store.

DR. H. L. WILLIAMS.

Veterinary Surgeon and Dentist. Graduate of Ontario Veterinary College. Hospital for large and small animals. Office rear 17 West Locust street, Newark, O. New 'phone 787.

DR. R. A. BARRICK

DENTIST.

Three specialties, good advice, first class work, and moderate charges. If you want good work one trial is all I ask. Work and charges warranted to be satisfactory. Vitalized air administered for extracting teeth without pain.

Office 19½ North Third St., Newark, O.

A. N. BANTON.

ELECTRICAL CONTRACTOR AND SUPPLIES.

Ceiling and desk fans. No. 49 North Third street, with Sayre's, the plumber. Both 'phones. Residence, old phone.

The Newark Business College.

Room 5, Lansing Block. Book-keeping, shorthand, typewriting, English, day and evening. 18th year.

S. L. BEENEY, Principal.

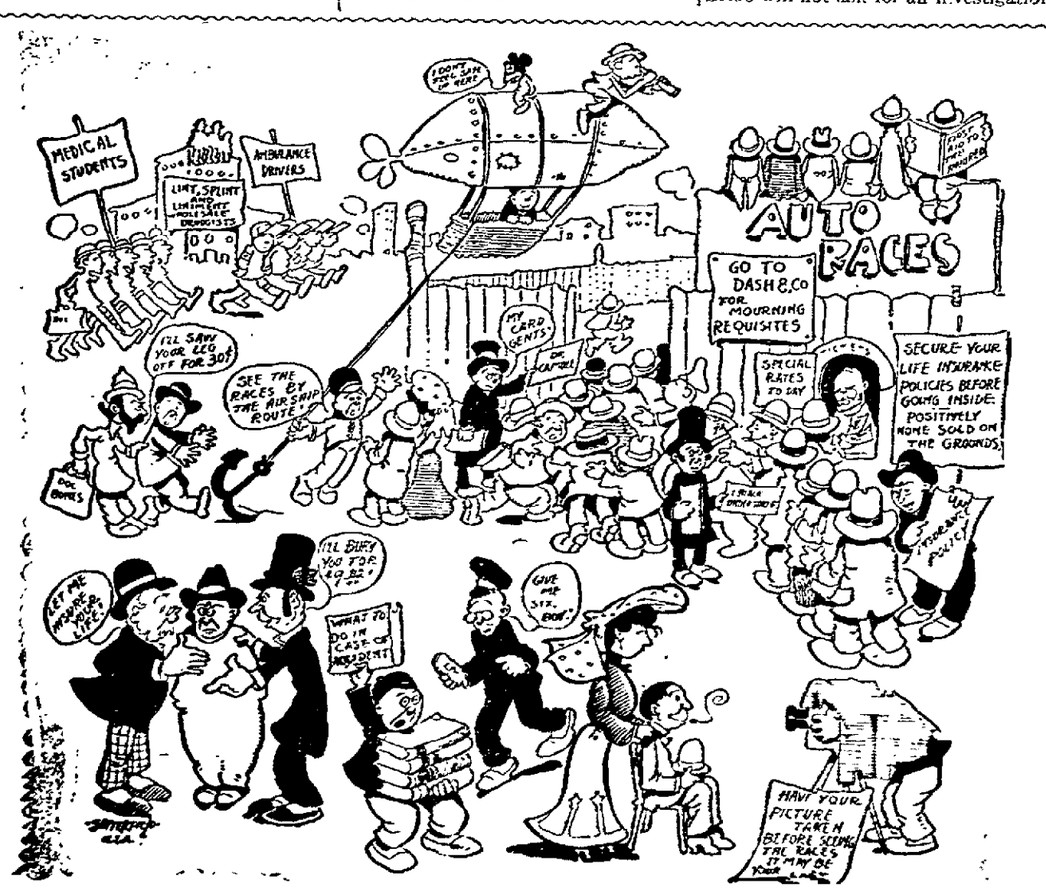

PEEPING INTO NEAR FUTURE.

Where the Women of the House Make Money

The first great sale with us every fall is OUR HOUSEKEEPERS SALE—It consists of Muslins, Ginghams, Outings, Blankets, Towels, Hosiery, Underwear, Floor Rugs, Curtains, Swisses, Dress goods and other items required for Fall and Winter wear. It is leaders and specials from start to finish.

THE HOUSEKEEPERS MINT IS OUR HOUSEKEEPERS SALE.

It Begins Friday Morning And lasts one week. This year it is of surprising importance. Important because these prices are not only below the old time cost of cottons, but 25 to 35 per cent below the present market—$3 on $10 is a sale guess for your saving.

The Ruffled Swiss Curtain 25c a pair.

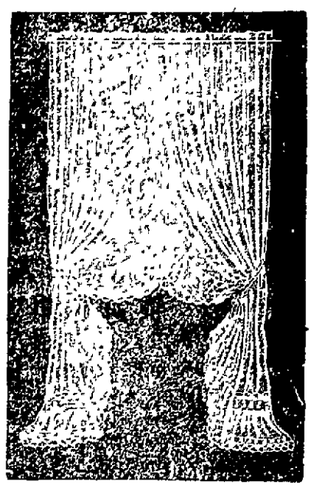

300 pairs—another lot of that wonderful curtain—we sold this many in two hours in our last sale—50c values for — 25c pr

40 inch curtain Swiss, all white stripes and over a yard wide, an 8c value for 5c — 5c a yd

Hand Made Curtains.

Simple, dainty, hand made battenburg edges and insertion strips—Admired by all who see them, regular $2 50 values for — $1.44 pr

Carpet Rugs.

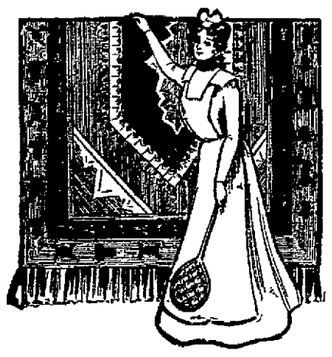

A $2500 assortment—about 25 different rugs, prices ranging as high as $40 each. These are not only under price, but are new, and they all will be offered at — $25 ea.

A $15 assortment, consisting of velvets and a few Axminster and the best quality of tapestries.

$9 00 rugs 6 feet by six feet, your choice, — $5 ea.

Materials for School Dresses

25 pieces assorted colors, in small stripes on red grounds and neat figures on blue grounds, 25c values for — 12c yd

38 inch Finetta cloths, also some new novelties of the regular 50c varities for — 38c yd

5 pieces of Zibelines, 54 inches wide, browns, greens, blues and Oxford, a $1.00 cloth, one of the newest things in the house. — 70c yd

Evening Crepes.

A complete line of colors in silk stripes. A sheer beautiful fabric for party gowns, — 50c yd

Hosiery.

1 case all sizes of a narrow ribbed fall hose for children. An honest 15c stocking for — 11c pr.

1 case Misses Imported Hose, 25c quality, or 3 for — 50c

A rib top hose for ladies, fast black, sold at 15c a pair, today — 9c pr.

75c ladies' union suits, "Oneitas," — 45c ea.

For Childres--The 25c M Waist 15c Each.

Children Like the "M" Waist

They are nicely made, and above all, comfortable to wear. The tape suspender principle carries all the strain from the shoulder, doing away with that dragging feeling common in all other waists What brings comfort to the children is pleasing to the mother. They are better in every respect wear longer and cost no more than the inferior kinds. ASK TO SEE THEM.

6c Calicoes for - - - - 4c

100 pieces of greys, fancies, reds and neat designs for comforts, 2c a yard under price, or for — 4c yd

8c dark outings for 5c.

These are small neat stripes on dark grounds and every yard bought saves you 3c. — 5c yd.

125 pieces Standard apron ginghams all sizes, checks in blues and fancies and browns, a 7c variety, — 5 1-2c yd

40 pieces new percales, dark ground in small figures, 7c yard. — 7c yd.

In Bleached Muslins we will offer rare prices in good values on the stiffest market known in cotton for 20 years.

6c This price is practically out of the market for a good muslin. We want you to see these two cases we offer at this price. — 6c yd.

7c 1 case 10c cambrics for 7c yard.

7c 35 pieces of our 9c bleached muslin. This lasts until it's all sold. — 7c yd

5c We will sell three bales of our 6c yard wide muslin at this price, and you are buying it cheaper than we can. — 5c yd

A 50c Bed Spread.

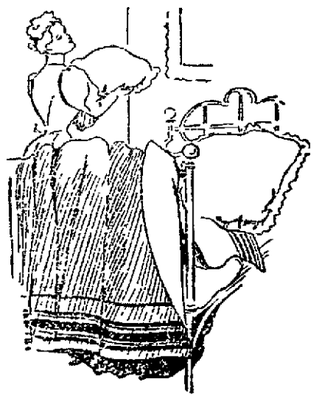

120 in the lot. Our 75c value for 50c. 200 Grey Blankets at — 50c pr.

An unheard of price this fall when cotton blankets have jumped so high.

Towels.

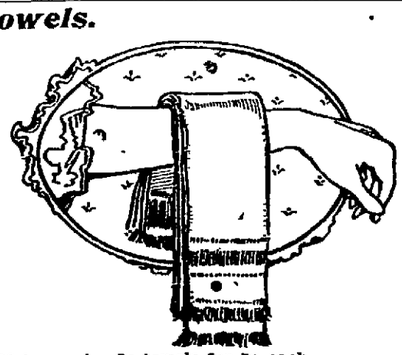

100 large size 8c towels for 5c each.

100 very large linen towels, over one yard long, either plain or fancy border and an unusual value, — 10c ea.

Fleeced Wrappers. We carried over from last season about 100 fleeced wrappers that were $1, $1.25 and $1.50 Prices for today, all at — 74c ea.

Men's Socks.

25c fancies and neat drop stitch effects, 6 different numbers and varieties for — 15c pr

100 dozen firm neat socks, usually sold at 10c a pair, 7c or 4 pair for — 25c

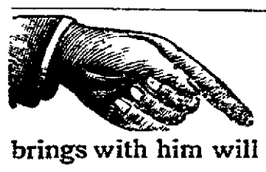

In Addition to all this, Mr. Ashbaugh, the Furrier will be at our store all day ***Friday and Saturday***—estimates freely given on all repair fur work. Prices given on Seal Garments and a line of novelty fur pieces which he brings with him will be displayed.

THE A. A. Griggs COMPANY

NEWARK WOMAN

IS ELECTED PRESIDENT OF THE MISSION SOCIETY.

District Secretaries' Reports Showed Progress and Encouraging Results. Election of Officers.

Zanesville, O., Sept. 17.—The convention of the Woman's Home and Foreign Missionary society of the Ohio conference, which was held at Second Street M. E. church in this city, closed last evening.

The morning session was given over to the reports of the district secretaries, all of which showed progress in the work and encouraging results.

Miss Dorothy Leavitt, of Columbus, delivered an instructive address on the subject, "Deaconess Work."

In the afternoon came the annual election of officers. They are as follows:

President, Mrs. George B. Stratton, Newark; vice presidents, Mrs. D. S. Kellicott, Columbus, Mrs J. W. Bashford, Delaware; Mrs. D. J. Ryan, Columbus; corresponding secretary, Mrs. E. W. Seeds, Columbus; recording secretary, Mrs. E. Rathburn, Zanesville; treasurer, Mrs. F. A. Sells, Columbus; mite box secretary, Mrs. James Sells, Columbus; secretary of supplies, Mrs. W. J. Maynard, Columbus; secretary of young people's work, Mrs. Charles Davis, Portsmouth; secretary of publications, Mrs. W. A. Parker, Lancaster; secretary Training school, Mrs. Lucy Van Kirk, Granville.

COLUMBUS PLANT

Of the United States Steel Company Closed for an Indefinite Time—Hundreds Out.

Columbus, O., Sept. 17—The plant of the National Steel company at South Columbus, controlled by the United States Steel Corporation, has been closed indefinitely The plant employes from 800 to 1,500 men. General Superintendent W. J. Root is now in Pittsburg. At the office of the company here it was stated that no definite information regarding suspension could be given until Mr. Root returned.

The Emperor of Lang-ti-chou-foo
Beheaded a nobleman, who
Was presented at court
With his pigtail too short
And minus a Goodhair shampoo.

The W. C. T. U. will give an ice cream social at the rest room, Lansing block, Saturday evening. 9-17-2t

7 WONDERS 7

It is Not the Seven Wonders of the World, But Seven Woders! Wonders of Great Value.

No. 1 **Blankets** Extra size 12-4 in Gray ahd Tan, the regular $1.39 kinds — **$1.00**

No 2 **Hose** Children's Heavy Ribbed, Fast Black 20c kind — **10c**

No. 3 **Hose** Ladies FANCY Hose Good 19c value, choice — **12 1-2c**

No. 4 **Petticoats** Just received 10 doz white petticoats, with 3 rows lace insertion and with wide lace edge well worth $1.50 — **98c**

No..5 **Men's** UNDERWEAR, Silk Mercerized Balbriggan, the 50 cent kind — **25c**

No. 6. **Table** LINEN Just received a shipment of 72-inch Linen Damask Same as sold 4 weeks ago, well worth 75c. Now at per yard — **50c**

No. 7 **Ladies Kerchiefs** FULL LACE EDGE Sold Regular for 10c — **5c**

A Peep into our Cloak and Suit Rooms Will do You Good.

MEYER & LINDORF.

We Give Sperry & Hutchinson's Green Trading Stamps.

MISS BYRAN

Daughter of William J. Bryan is to Marry the Artist Who Painted Father's Picture.

Lincoln, Neb., Sept. 17—William H. Levitt, a portrait painter of Newport, R. I, is to lead Miss Ruth Baird Bryan eldest daughter of William J. Bryan, to the altar in October.

Announcement to this effect was last night made by Miss Ruth at a dinner party at the home of Mrs. Mary Fitzgerald, given to the University of Nebraska chapter of Delta Gamma, of which Miss Bryan is a member.

The prospective son in-law of the former presidential candidate came from the East several months ago to paint a life size picture of Mr. Bryan, to hang in the Bryan home in Fairview, when the young couple became attached to each other.

Money.

Do you need a loan? Call at The Newark Trust Co. Bank, Doty House Block. 9-12-d tf

SPECIAL FARES TO COLUMBUS

Via Pennsylvania lines will be in effect September 26to 29, account automobile races, from London, Newark, Woodstock, Marion and intermediate ticket stations on Pennsylvania lines.

TRAIN LOAD

Of Products from Newark Plants Shipped Out of Town on Wdnsday.

The B. & O. yard engine brought to the city proper on Wednesday night, in one train, seven cars of stoves and ranges from the Wehrle foundry, one car containing coaches from the Jewett Car Works, destined to the Indian Territory Traction Company, and a number of cars loaded with clover hullers from the Newark Machine Company, to be shipped to Europe.

A Boy's Wild Ride for Life.

With a family around expecting him to die, and a son riding for life, 18 miles, to get Dr. King's New Discovery for Consumption, Coughs and Colds, W. H. Brown, of Leesville, Ind., endured death's agonies from asthma; but this wonderful medicine gave instant relief and soon cured him. He writes: "I now sleep soundly every night." Like marvelous cures of Consumption, Pneumonia, Bronchitis, Coughs, Colds and Grip prove its matchless merit for all Throat and Lung troubles. Guaranteed bottles 50c and $1.00, at Frank D. Hall's drug store.

Free

While They Last

With every 25 cent box of Japa-Cura Soap we are giving a pair of nickel-plated Vosburg Shears.

Japa-Cura Soap is a medicated soap for the skin and complexion. Made from selected vegetable oils and being absolutely neutral can be used on the most sensitive skin. It is cleansing healing, fragrant and refreshing.

Remember the offer: A box of fine soap and a pair of shears for 25 cents. See them in window.

Hay Fever Cured

By using the National Vaporizer and Vapor-al treatment.

A sure cure sold on a positive guarantee. Come and see us about it, at

Hall's Drug Store.

Next door to Interurban Station.

The finest line of cigars and candles in the city.

CARPETS AND RUGS

Our Fall Line Is Now Complete.

Over Six Hundred Designs to Select From.

The largest assortment of new up-to-date carpets in Central Ohio. These goods were contracted for last May, before the advance in carpets, we therefore own them at about 15 to 20 per cent less than the market value.

Our patrons will have the advantage of this saving. You will find our prices as low as last years. No old patterns, all new 1903 designs, this alone would be an advantage, even if our prices were not lower than others.

Room Size in Rugs.

This line is our pride, here you can find those beautiful soft colorings in domestic goods, which would have been an impossibility, excepting in Oriental Rugs heretofore. Some in Oriental designs so real that only an expert could distinguish them from the real imported. Others in Floral designs, the new Dolly Varden design will be found among these, the sizes run from 9x6 to 9x12, larger than this or smaller we make to your order, having carpets especially designed for rug making in all grades.

A FEW PRICES TO ILLUSTRATE.

Ingrain Carpets, all wool, extra super---- **55c yd**
Ingrain Carpets, half wool---------- **35c yd**
9x10-6 Nine Wire Brussels---------- ***$12.50***

9x12 feet Nine Wire Brussells, sold everywhere for $22.00. Our regular price--- ***$17.00***
Velvet Rugs 27x54 inches---------- ***$1.39***

We Do Our Own Making and Laying and Guarantee This Work to be the Very Best.

The Powers-Miller Co.

Newark's Great Department Store.